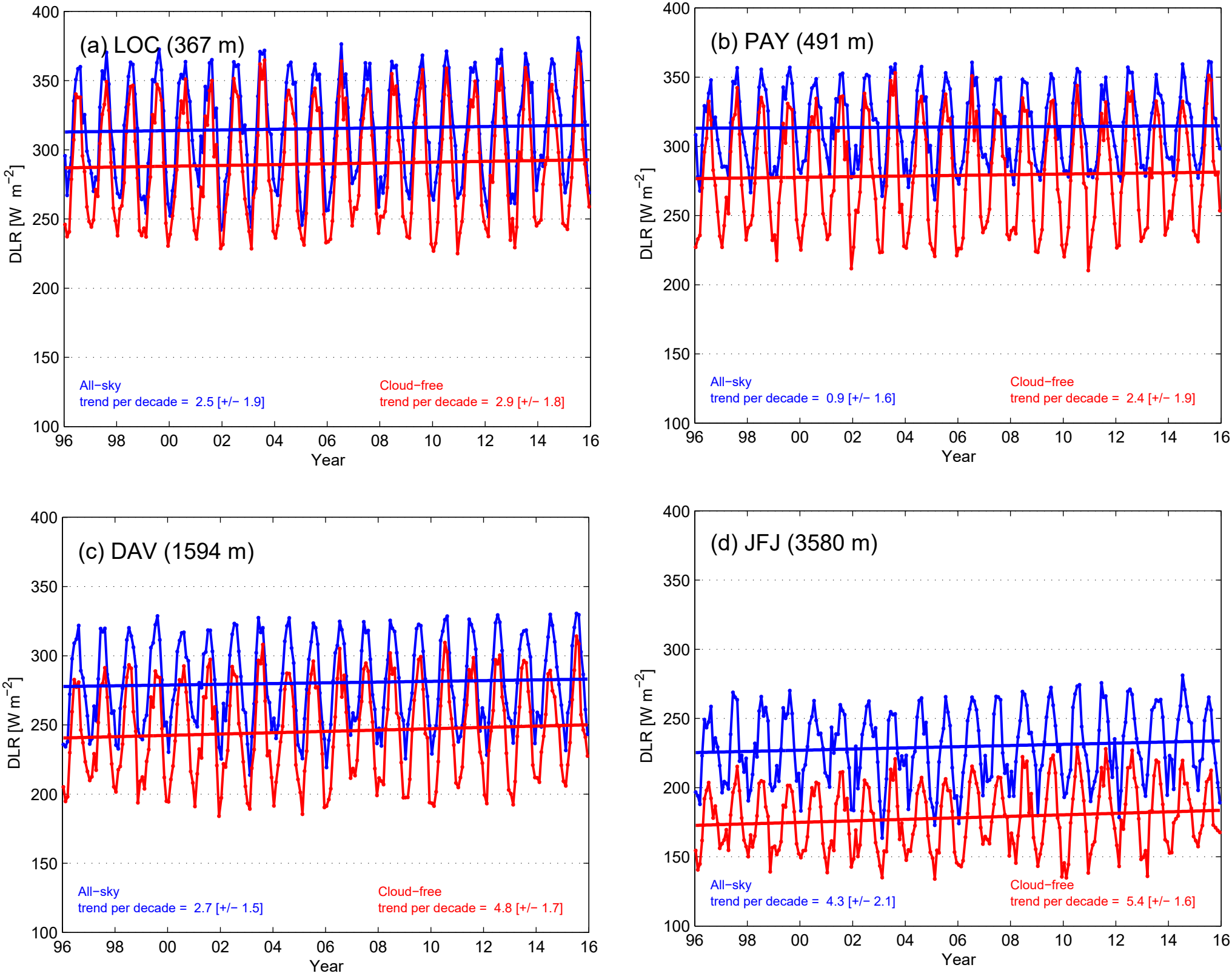
(a) LOC (367 m)
All−sky
trend per decade = 2.5 [+/− 1.9]
Cloud−free
trend per decade = 2.9 [+/− 1.8]
(b) PAY (491 m)
All−sky
trend per decade = 0.9 [+/− 1.6]
Cloud−free
trend per decade = 2.4 [+/− 1.9]
(c) DAV (1594 m)
All−sky
trend per decade = 2.7 [+/− 1.5]
Cloud−free
trend per decade = 4.8 [+/− 1.7]
(d) JFJ (3580 m)
All−sky
trend per decade = 4.3 [+/− 2.1]
Cloud−free
trend per decade = 5.4 [+/− 1.6]
DLR [W m−2]
Year
400
350
300
250
200
150
100
96
98
00
02
04
06
08
10
12
14
16