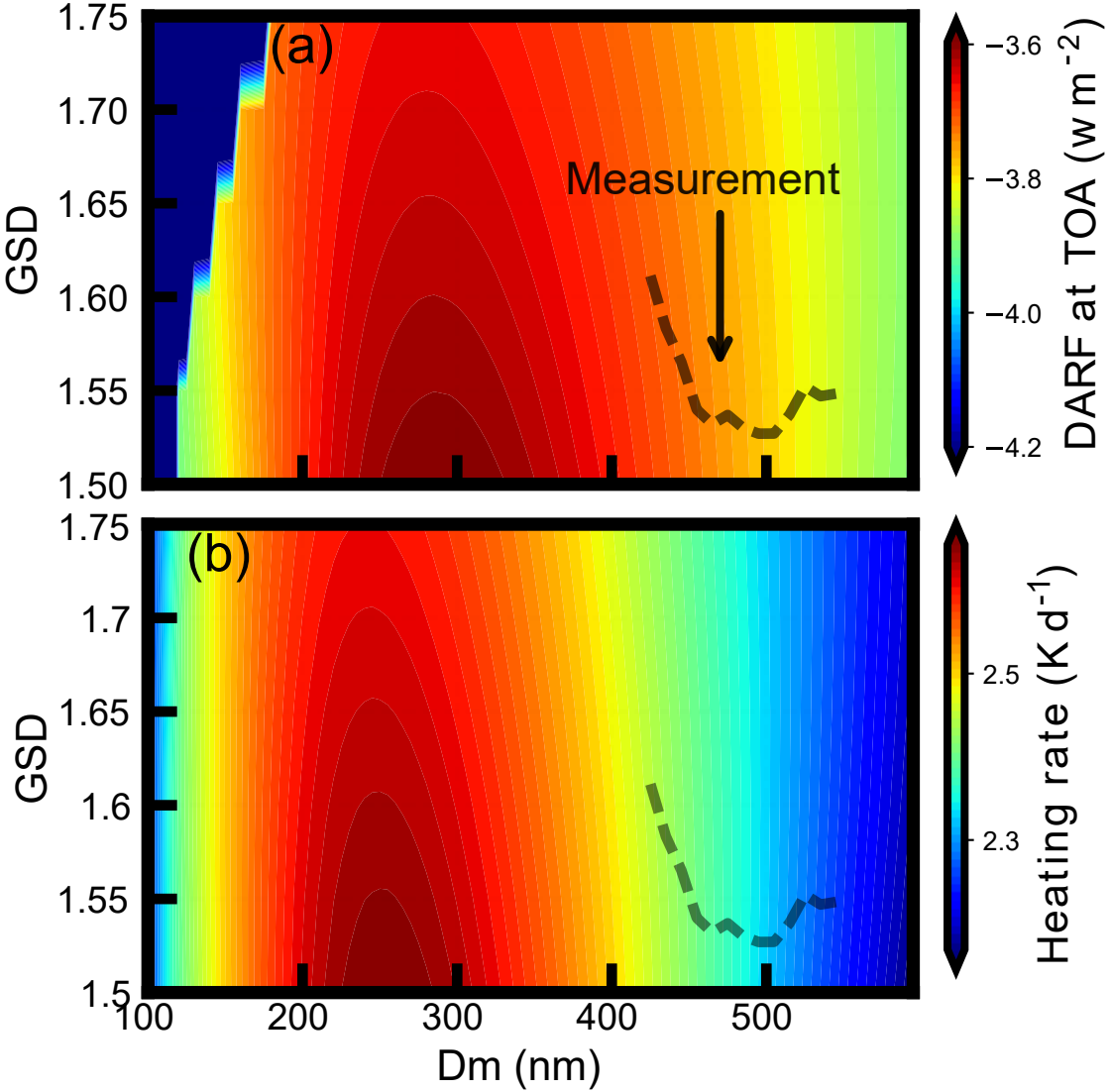
(a)
Measurement
GSD
1.75
1.70
1.65
1.60
1.55
1.50
−3.6
−3.8
−4.0
−4.2
DARF at TOA (w m-2)
(b)
GSD
1.75
1.7
1.65
1.6
1.55
1.5
2.5
2.3
Heating rate (K d-1)
100
200
300
400
500
Dm (nm)