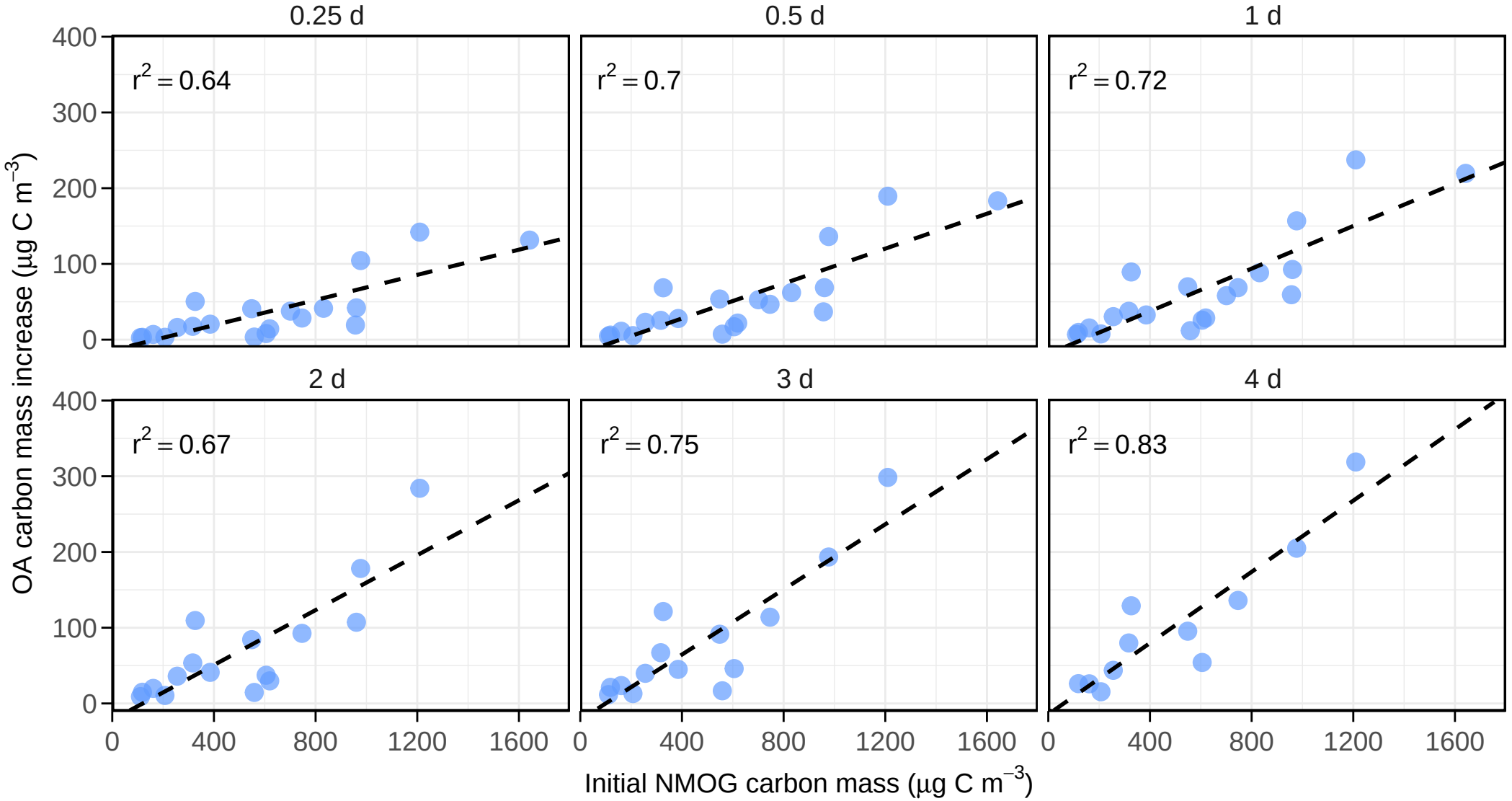
0.25 d
0.5 d
1 d
2 d
3 d
4 d
r2 = 0.64
r2 = 0.7
r2 = 0.72
r2 = 0.67
r2 = 0.75
r2 = 0.83
OA carbon mass increase (µg C m−3)
Initial NMOG carbon mass (µg C m−3)
0
100
200
300
400
0
400
800
1200
1600