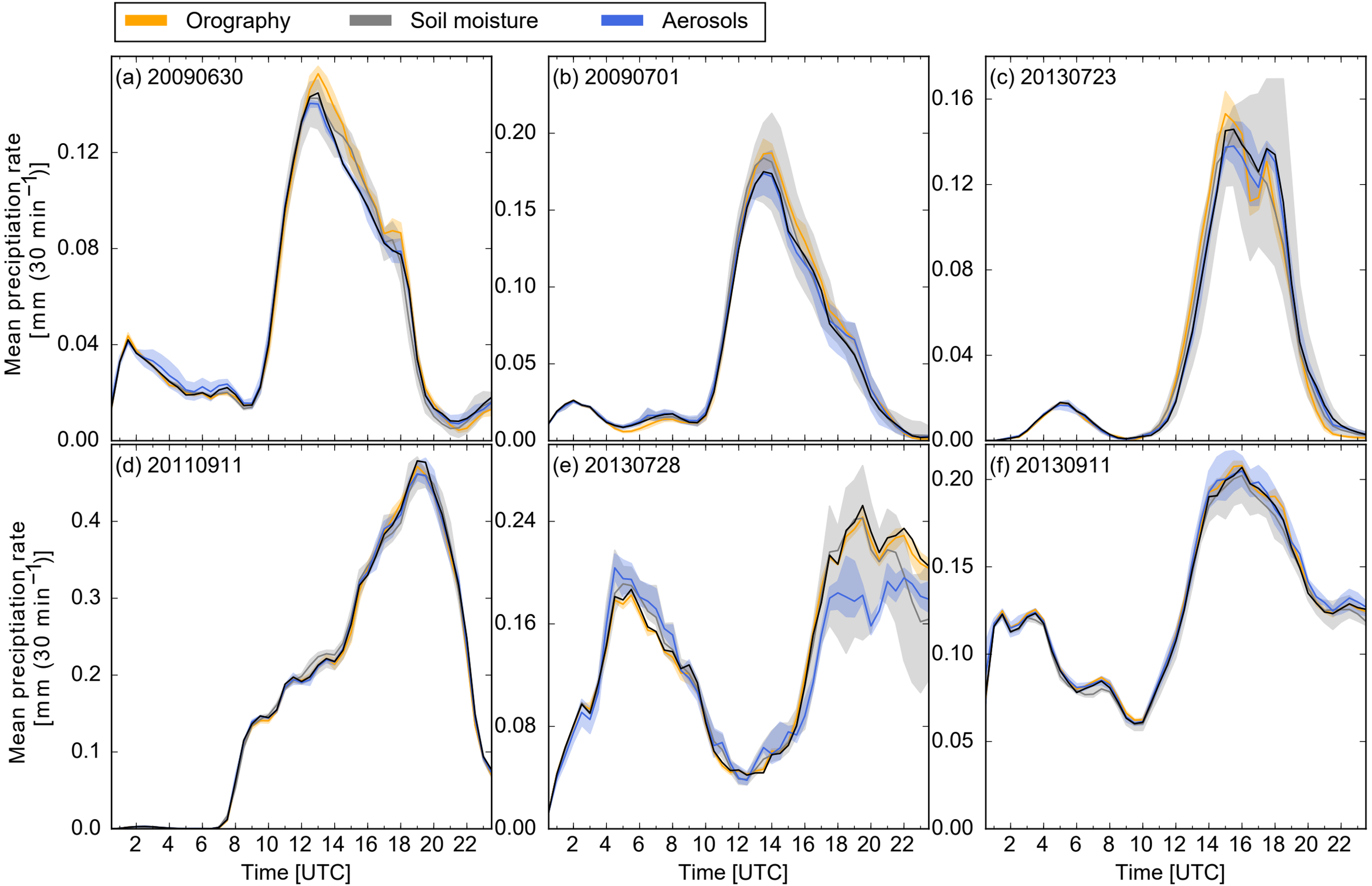
Orography
Soil moisture
Aerosols
(a) 20090630
(b) 20090701
(c) 20130723
(d) 20110911
(e) 20130728
(f) 20130911
Mean precipitation rate [mm (30 min^{-1})]
Time [UTC]