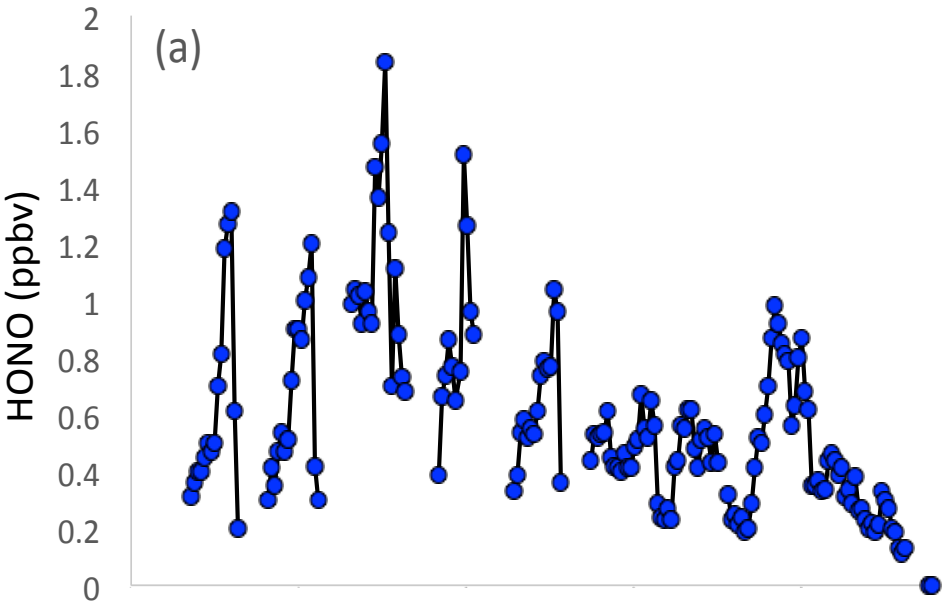
(a)
HONO (ppbv)
2
1.8
1.6
1.4
1.2
1
0.8
0.6
0.4
0.2
0

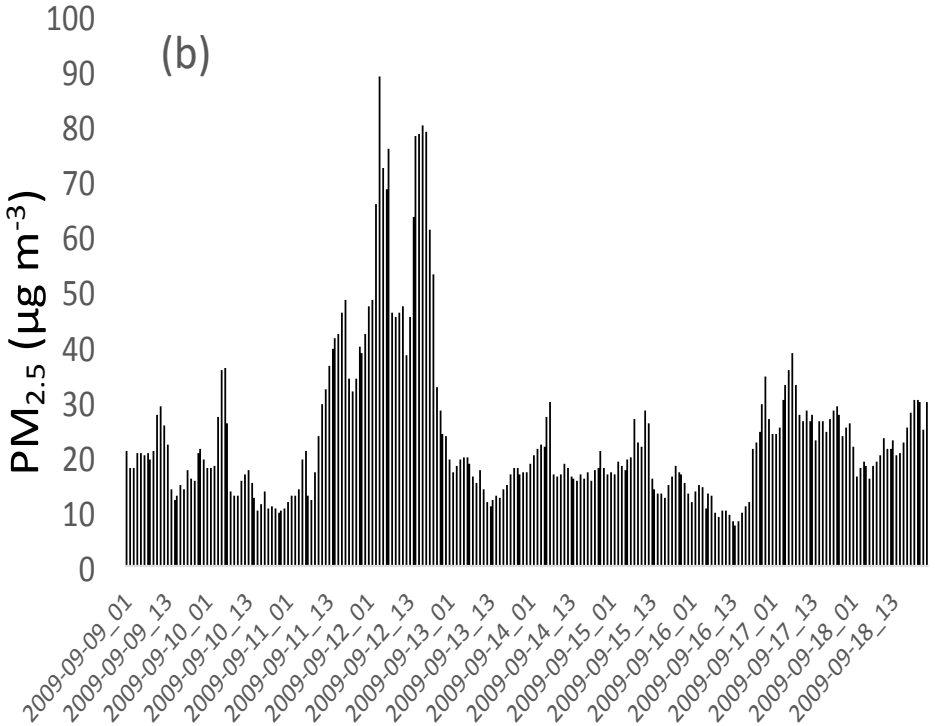
(b)
PM2.5 (μg m-3)
100
90
80
70
60
50
40
30
20
10
0
2009-09-09_01
2009-09-09_13
2009-09-10_01
2009-09-10_13
2009-09-11_01
2009-09-11_13
2009-09-12_01
2009-09-12_13
2009-09-13_01
2009-09-13_13
2009-09-14_01
2009-09-14_13
2009-09-15_01
2009-09-15_13
2009-09-16_01
2009-09-16_13
2009-09-17_01
2009-09-17_13
2009-09-18_01
2009-09-18_13

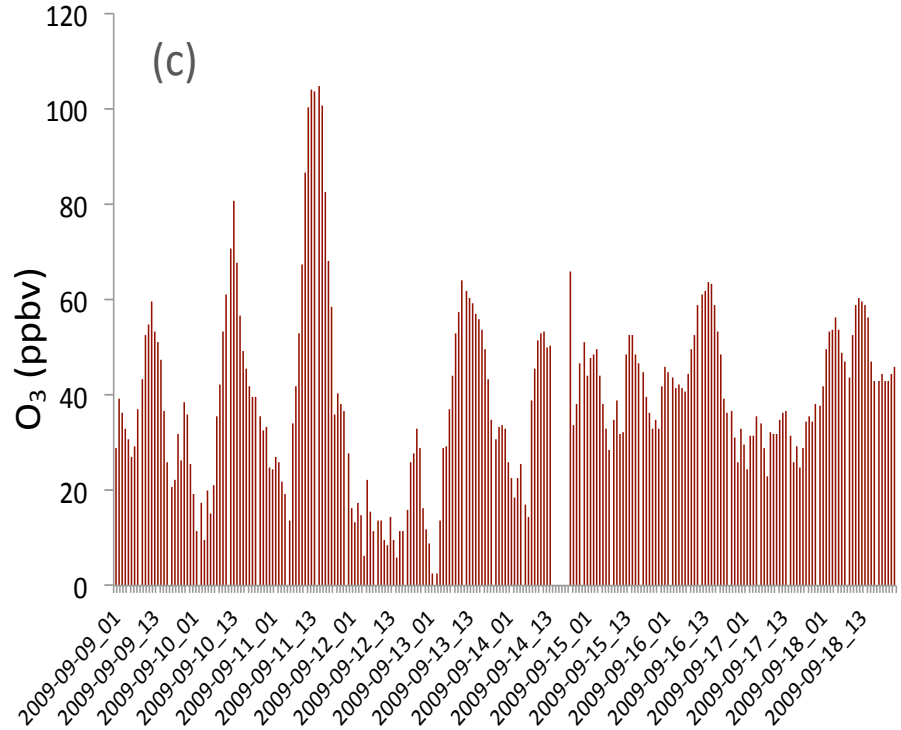
(c)
O3 (ppbv)
120
100
80
60
40
20
0
2009-09-09_01
2009-09-09_13
2009-09-10_01
2009-09-10_13
2009-09-11_01
2009-09-11_13
2009-09-12_01
2009-09-12_13
2009-09-13_01
2009-09-13_13
2009-09-14_01
2009-09-14_13
2009-09-15_01
2009-09-15_13
2009-09-16_01
2009-09-16_13
2009-09-17_01
2009-09-17_13
2009-09-18_01
2009-09-18_13