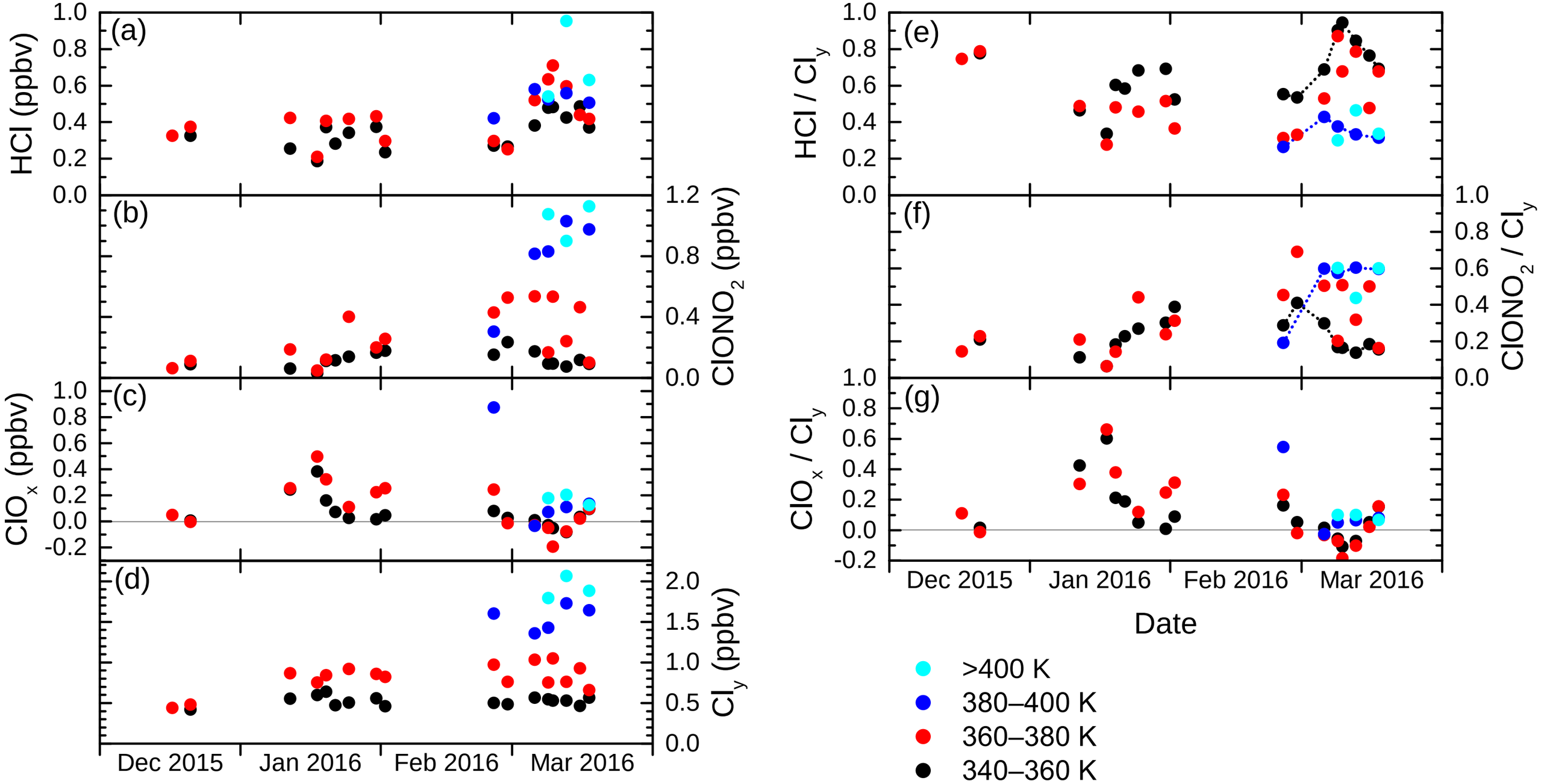
(a)
HCl (ppbv)
(b)
ClONO2 (ppbv)
(c)
ClOx (ppbv)
(d)
Cly (ppbv)
Dec 2015
Jan 2016
Feb 2016
Mar 2016
Date
(e)
HCl / Cly
(f)
ClONO2 / Cly
(g)
ClOx / Cly
>400 K
380–400 K
360–380 K
340–360 K