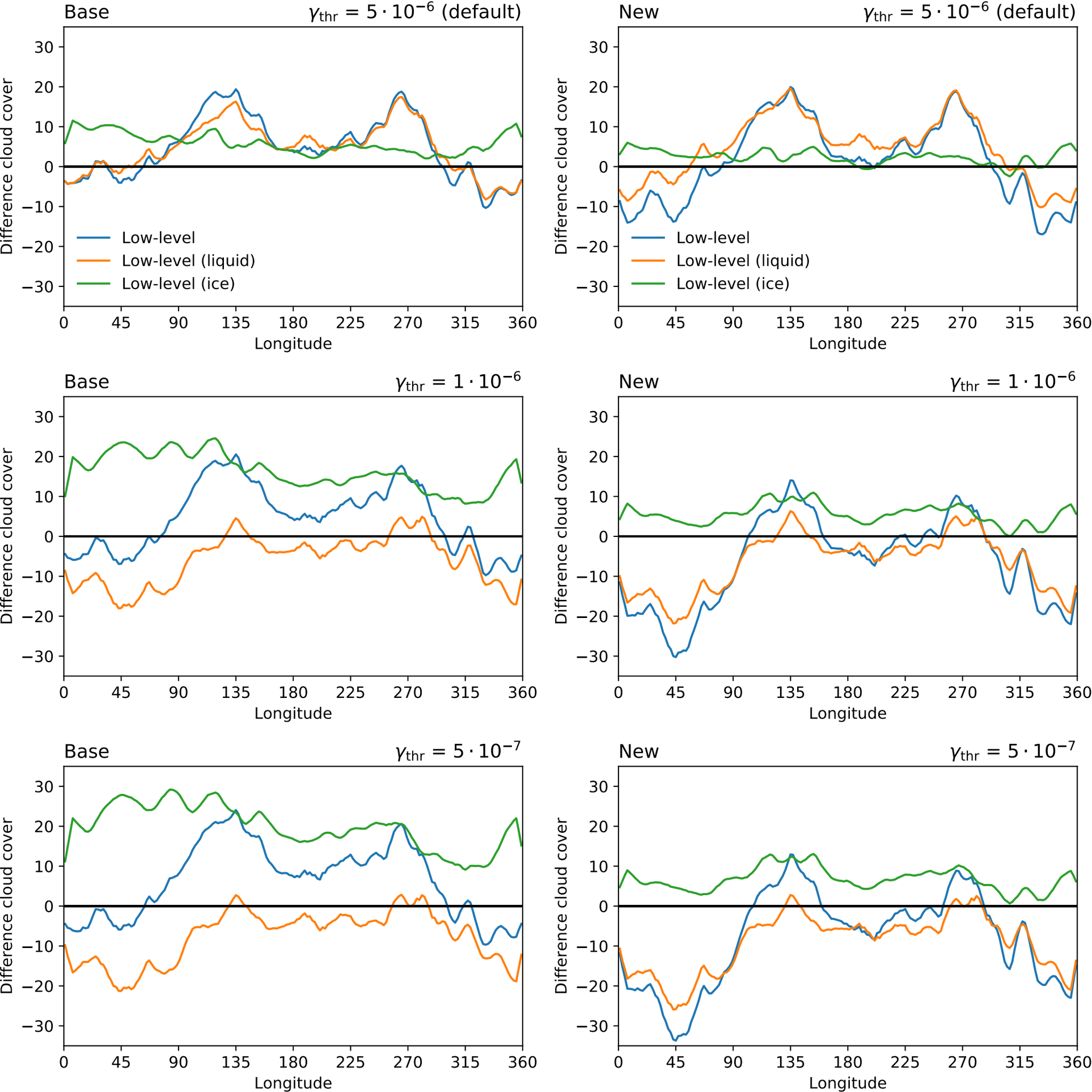
Base
$\gamma_{\mathrm{thr}} = 5 \cdot 10^{-6}$ (default)
New
$\gamma_{\mathrm{thr}} = 5 \cdot 10^{-6}$ (default)
Base
$\gamma_{\mathrm{thr}} = 1 \cdot 10^{-6}$
New
$\gamma_{\mathrm{thr}} = 1 \cdot 10^{-6}$
Base
$\gamma_{\mathrm{thr}} = 5 \cdot 10^{-7}$
New
$\gamma_{\mathrm{thr}} = 5 \cdot 10^{-7}$
Difference cloud cover
Longitude
Low-level
Low-level (liquid)
Low-level (ice)
30
20
10
0
−10
−20
−30
0
45
90
135
180
225
270
315
360