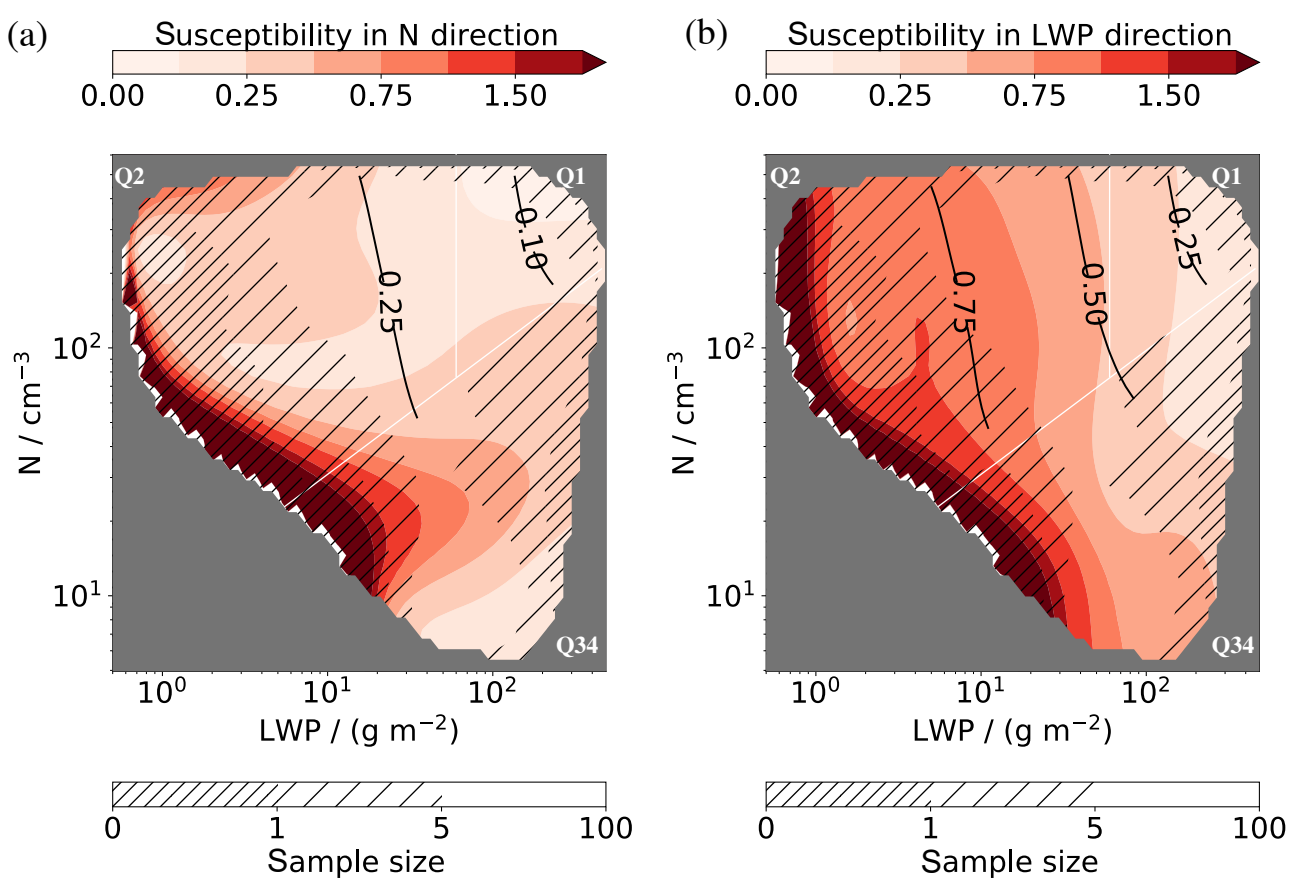
(a)
Susceptibility in N direction
0.00
0.25
0.75
1.50
Q2
Q1
Q34
0.25
0.10
N / cm^{-3}
10^2
10^1
10^0
10^1
10^2
LWP / (g m^{-2})
0
1
5
100
Sample size
(b)
Susceptibility in LWP direction
0.00
0.25
0.75
1.50
Q2
Q1
Q34
0.75
0.50
0.25
N / cm^{-3}
10^2
10^1
10^0
10^1
10^2
LWP / (g m^{-2})
0
1
5
100
Sample size