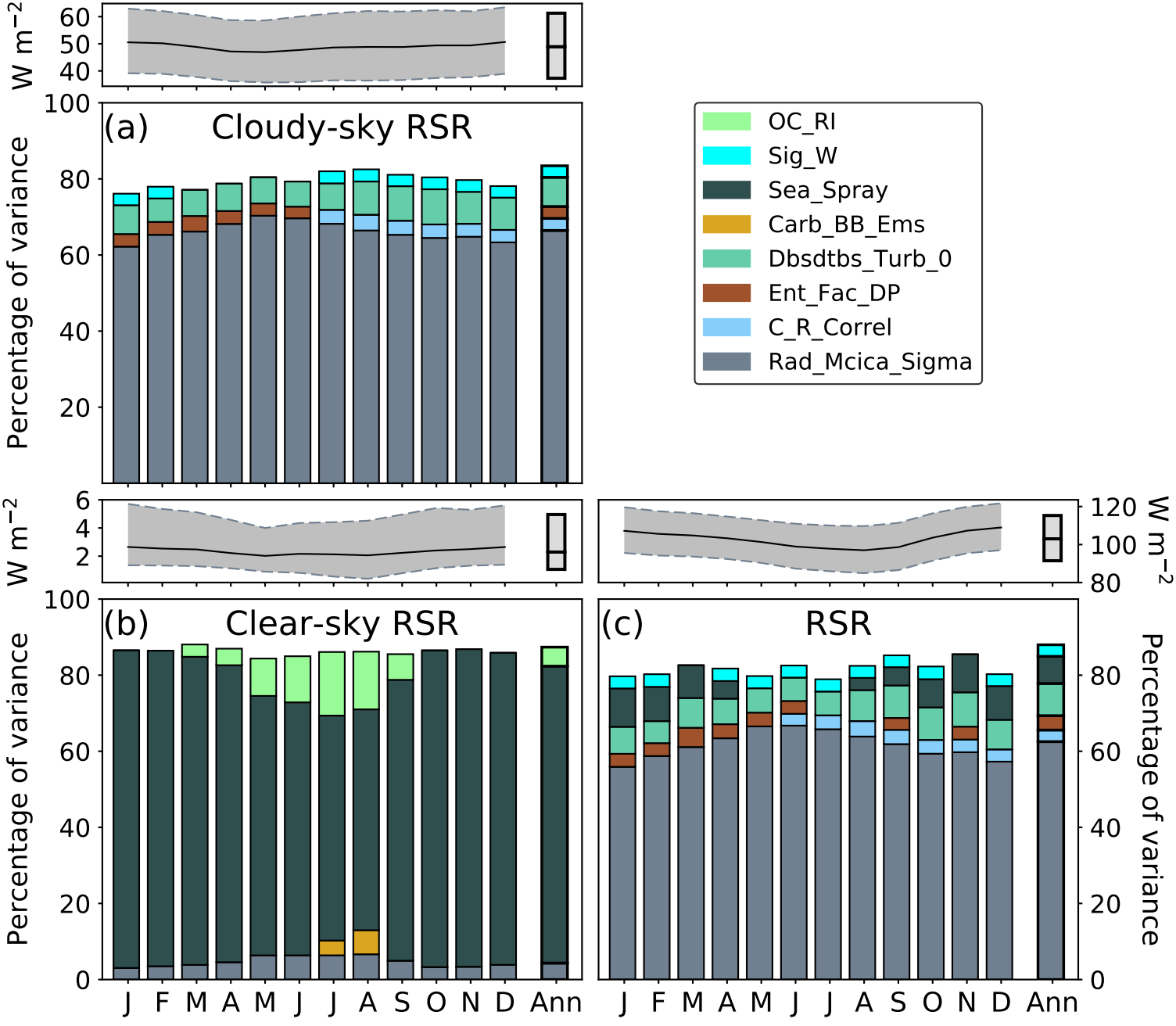
(a) Cloudy-sky RSR
(b) Clear-sky RSR
(c) RSR
W m^{-2}
Percentage of variance
OC_RI
Sig_W
Sea_Spray
Carb_BB_Ems
Dbsdtbs_Turb_0
Ent_Fac_DP
C_R_Correl
Rad_Mcica_Sigma
J F M A M J J A S O N D Ann