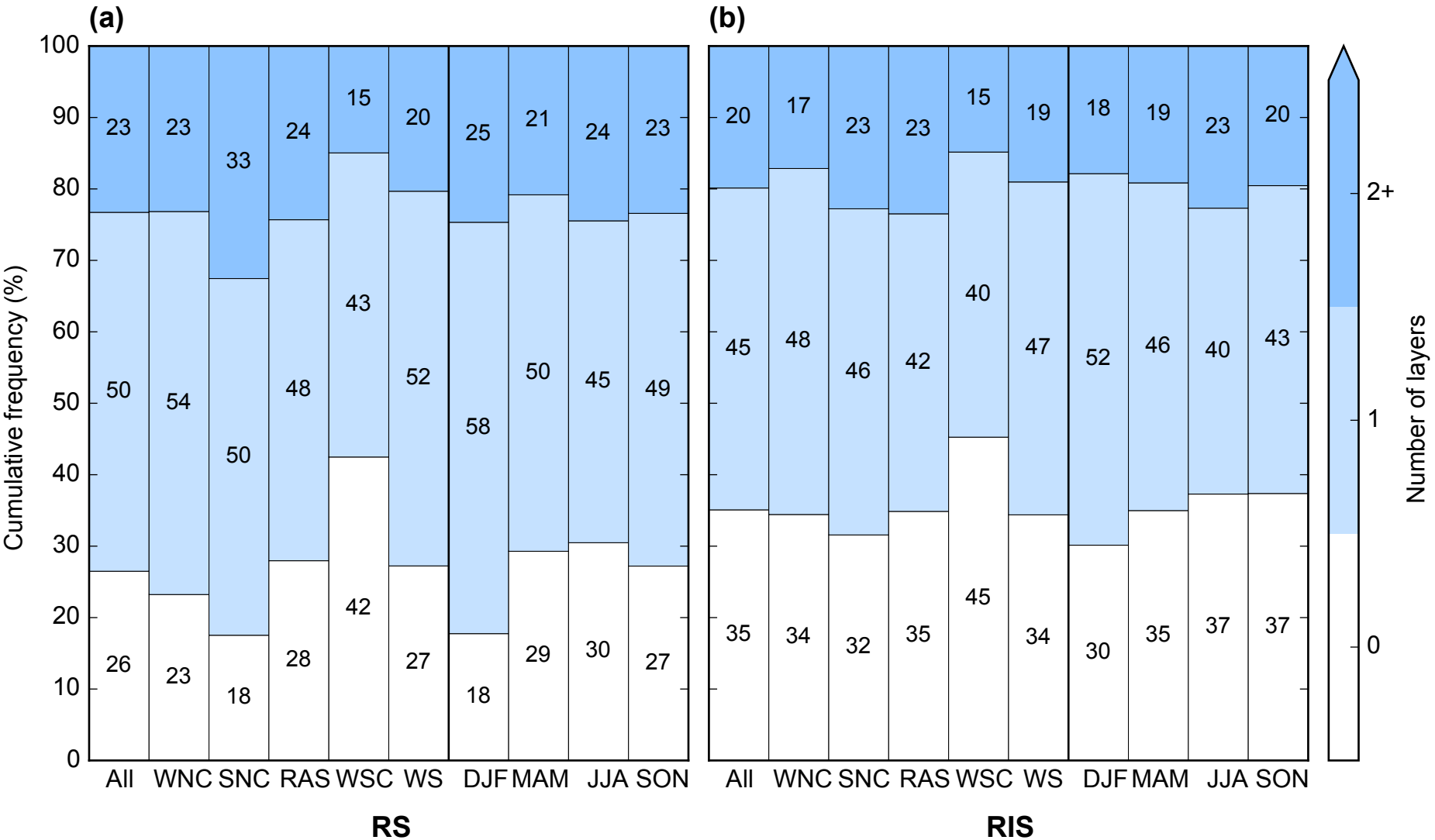
(a)
(b)
Cumulative frequency (%)
100
90
80
70
60
50
40
30
20
10
0
23 23 33 24 15 20 25 21 24 23
50 54 50 48 43 52 58 50 45 49
26 23 18 28 42 27 18 29 30 27
20 17 23 23 15 19 18 19 23 20
45 48 46 42 40 47 52 46 40 43
35 34 32 35 45 34 30 35 37 37
All WNC SNC RAS WSC WS DJF MAM JJA SON
All WNC SNC RAS WSC WS DJF MAM JJA SON
RS
RIS
2+
1
0
Number of layers