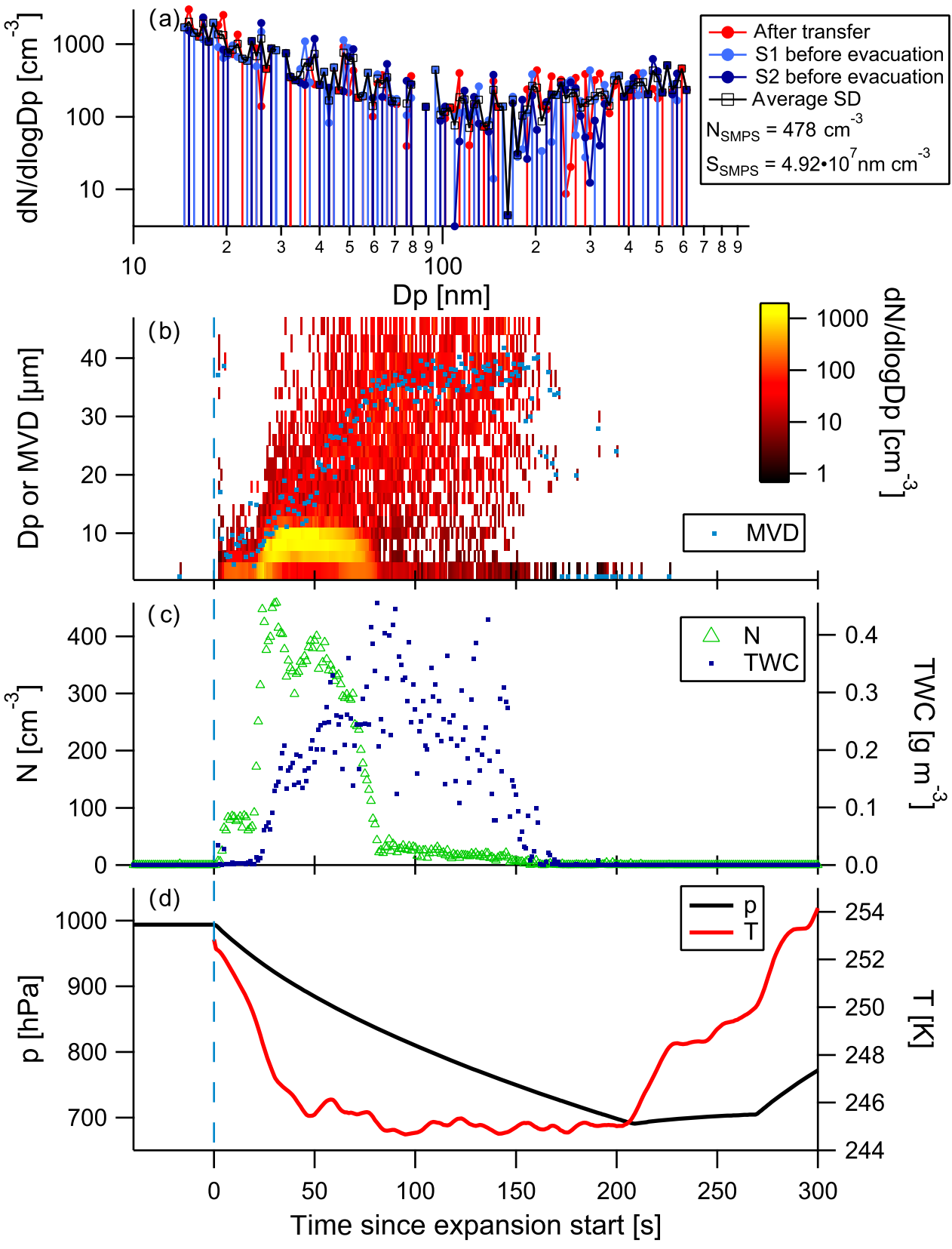
(a)
After transfer
S1 before evacuation
S2 before evacuation
Average SD
N_{SMPS} = 478 cm^{-3}
S_{SMPS} = 4.92•10^7 nm cm^{-3}
dN/dlogDp [cm^{-3}]
Dp [nm]
(b)
Dp or MVD [µm]
dN/dlogDp [cm^{-3}]
MVD
(c)
N
TWC
N [cm^{-3}]
TWC [g m^{-3}]
(d)
p
T
p [hPa]
T [K]
Time since expansion start [s]

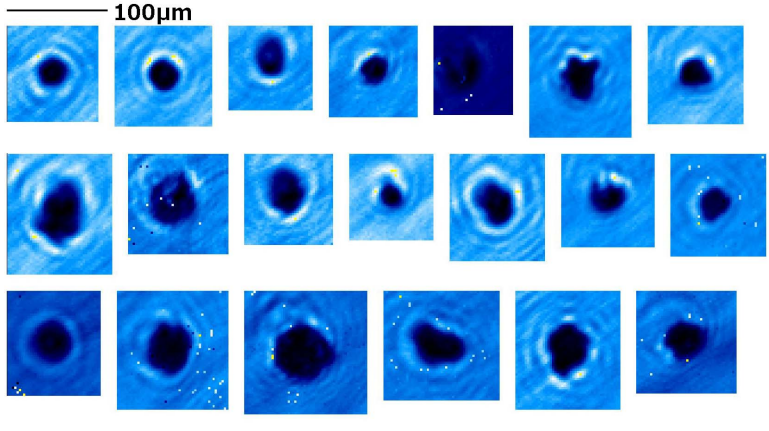
100µm