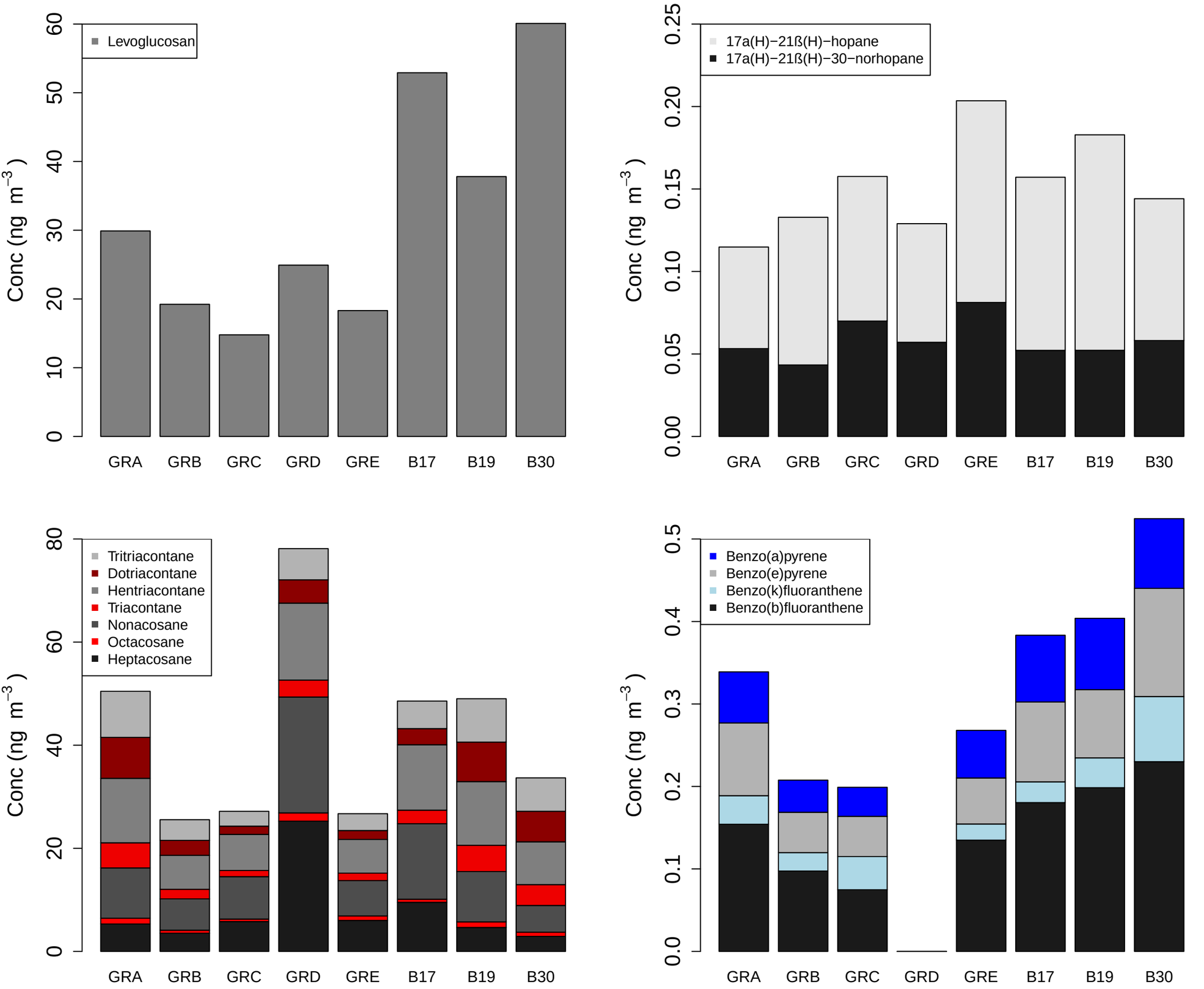
Levoglucosan
Conc (ng m^{-3})
0
10
20
30
40
50
60
GRA
GRB
GRC
GRD
GRE
B17
B19
B30
17a(H)−21ß(H)−hopane
17a(H)−21ß(H)−30−norhopane
Conc (ng m^{-3})
0.00
0.05
0.10
0.15
0.20
0.25
GRA
GRB
GRC
GRD
GRE
B17
B19
B30
Tritriacontane
Dotriacontane
Hentriacontane
Triacontane
Nonacosane
Octacosane
Heptacosane
Conc (ng m^{-3})
0
20
40
60
80
GRA
GRB
GRC
GRD
GRE
B17
B19
B30
Benzo(a)pyrene
Benzo(e)pyrene
Benzo(k)fluoranthene
Benzo(b)fluoranthene
Conc (ng m^{-3})
0.0
0.1
0.2
0.3
0.4
0.5
GRA
GRB
GRC
GRD
GRE
B17
B19
B30