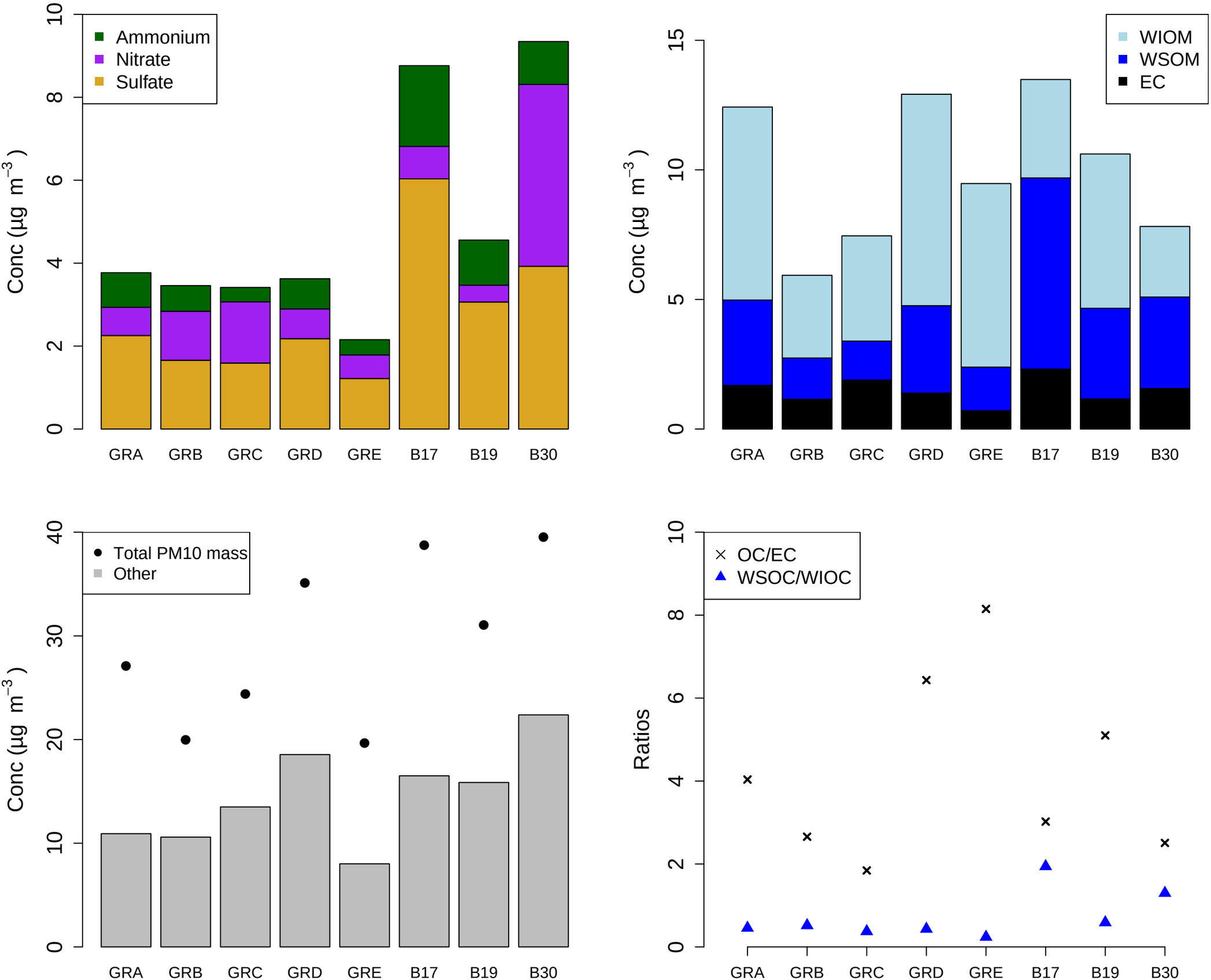
Ammonium
Nitrate
Sulfate
Conc (µg m^{-3})
0
2
4
6
8
10
GRA
GRB
GRC
GRD
GRE
B17
B19
B30
WIOM
WSOM
EC
Conc (µg m^{-3})
0
5
10
15
GRA
GRB
GRC
GRD
GRE
B17
B19
B30
Total PM10 mass
Other
Conc (µg m^{-3})
0
10
20
30
40
GRA
GRB
GRC
GRD
GRE
B17
B19
B30
OC/EC
WSOC/WIOC
Ratios
0
2
4
6
8
10
GRA
GRB
GRC
GRD
GRE
B17
B19
B30