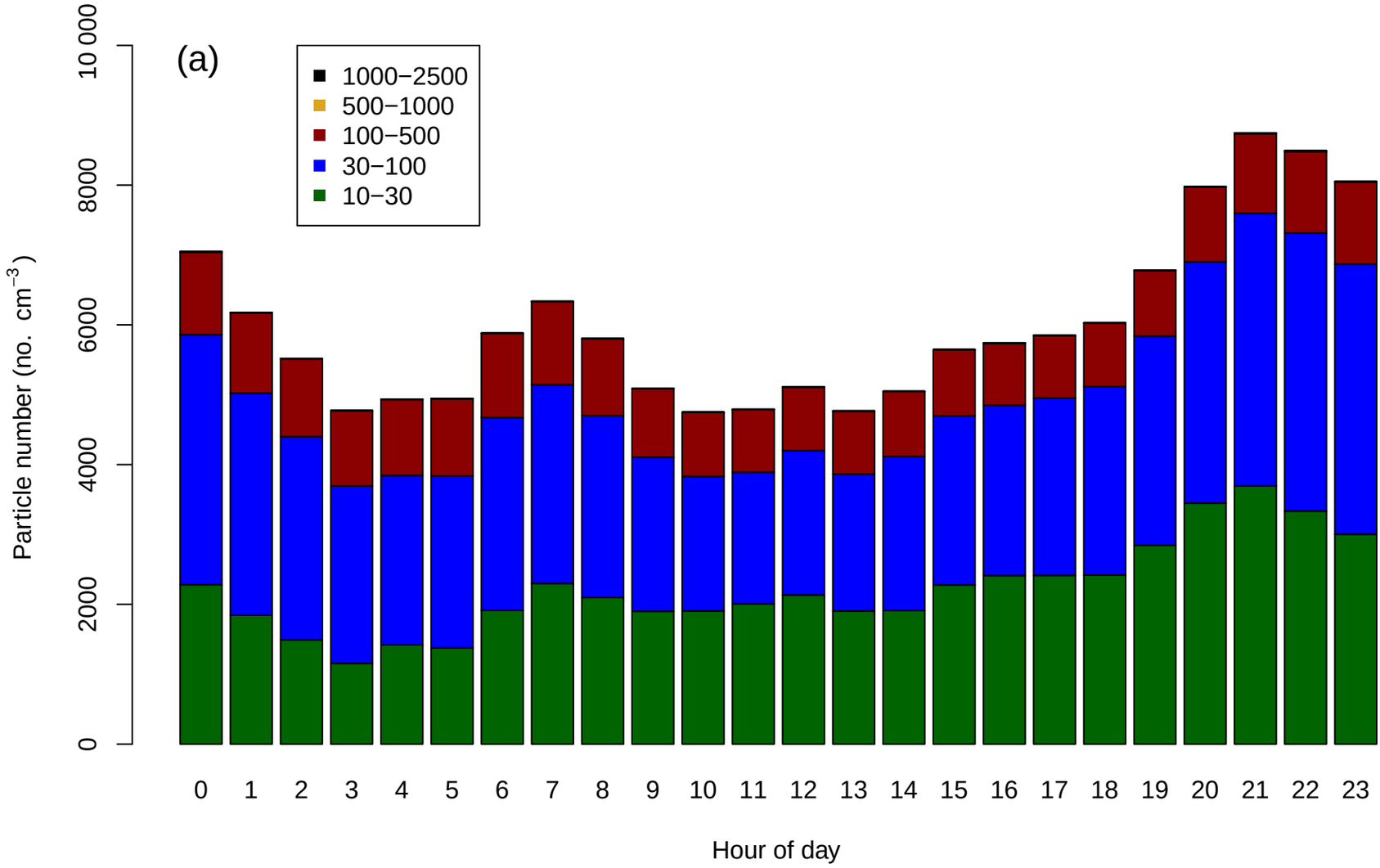
(a)
1000−2500
500−1000
100−500
30−100
10−30
Particle number (no. cm^{-3})
0
2000
4000
6000
8000
10 000
0 1 2 3 4 5 6 7 8 9 10 11 12 13 14 15 16 17 18 19 20 21 22 23
Hour of day

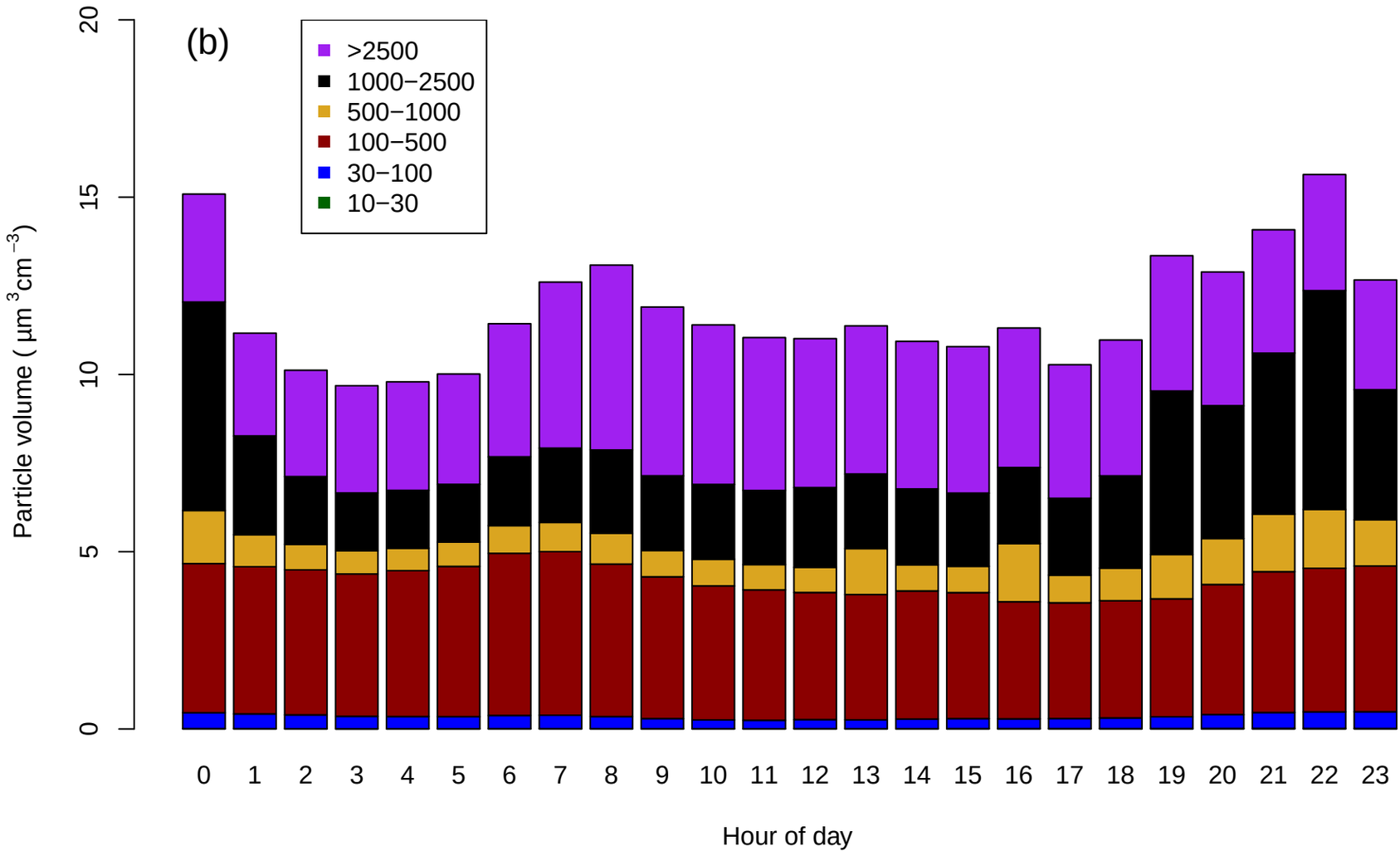
(b)
>2500
1000−2500
500−1000
100−500
30−100
10−30
Particle volume (µm^{3}cm^{-3})
0
5
10
15
20
0 1 2 3 4 5 6 7 8 9 10 11 12 13 14 15 16 17 18 19 20 21 22 23
Hour of day