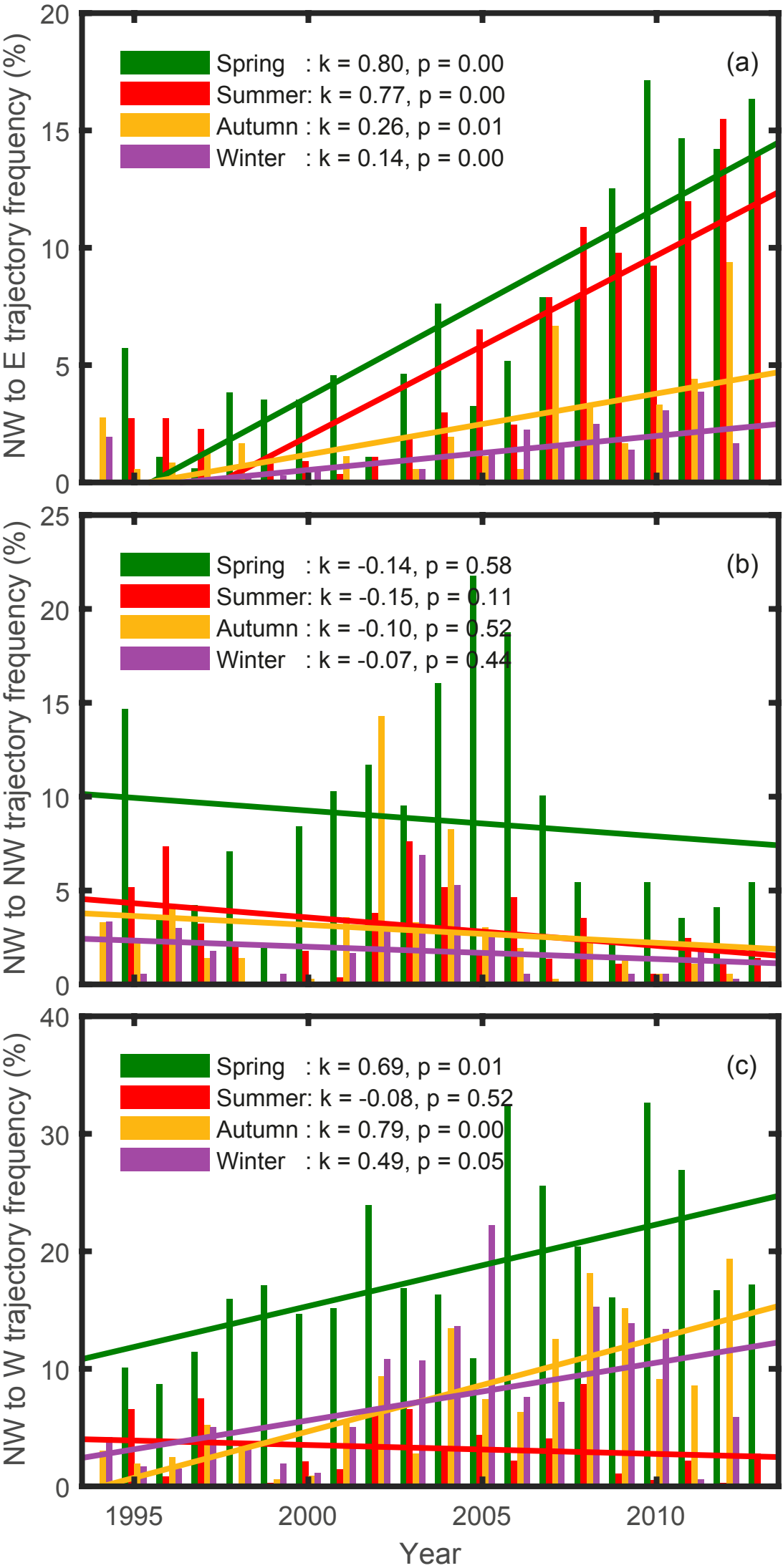
(a)
Spring : k = 0.80, p = 0.00
Summer: k = 0.77, p = 0.00
Autumn : k = 0.26, p = 0.01
Winter : k = 0.14, p = 0.00
NW to E trajectory frequency (%)
(b)
Spring : k = -0.14, p = 0.58
Summer: k = -0.15, p = 0.11
Autumn : k = -0.10, p = 0.52
Winter : k = -0.07, p = 0.44
NW to NW trajectory frequency (%)
(c)
Spring : k = 0.69, p = 0.01
Summer: k = -0.08, p = 0.52
Autumn : k = 0.79, p = 0.00
Winter : k = 0.49, p = 0.05
NW to W trajectory frequency (%)
1995
2000
2005
2010
Year