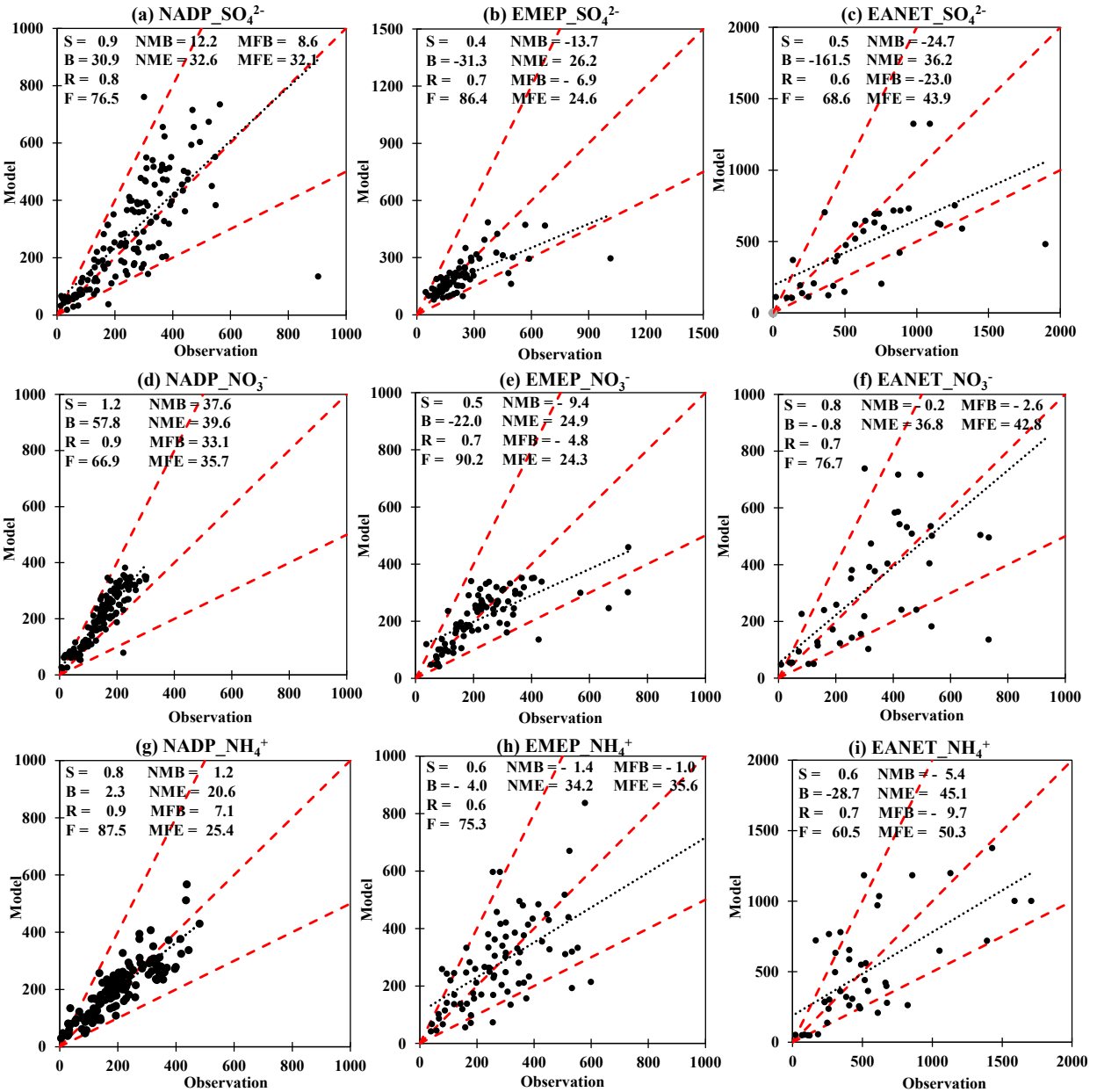
(a) NADP_SO4 2-
S = 0.9 NMB = 12.2 MFB = 8.6
B = 30.9 NME = 32.6 MFE = 32.1
R = 0.8
F = 76.5
(b) EMEP_SO4 2-
S = 0.4 NMB = -13.7
B = -31.3 NME = 26.2
R = 0.7 MFB = - 6.9
F = 86.4 MFE = 24.6
(c) EANET_SO4 2-
S = 0.5 NMB = -24.7
B = -161.5 NME = 36.2
R = 0.6 MFB = -23.0
F = 68.6 MFE = 43.9
(d) NADP_NO3 -
S = 1.2 NMB = 37.6
B = 57.8 NME = 39.6
R = 0.9 MFB = 33.1
F = 66.9 MFE = 35.7
(e) EMEP_NO3 -
S = 0.5 NMB = - 9.4
B = -22.0 NME = 24.9
R = 0.7 MFB = - 4.8
F = 90.2 MFE = 24.3
(f) EANET_NO3 -
S = 0.8 NMB = - 0.2 MFB = - 2.6
B = - 0.8 NME = 36.8 MFE = 42.8
R = 0.7
F = 76.7
(g) NADP_NH4 +
S = 0.8 NMB = 1.2
B = 2.3 NME = 20.6
R = 0.9 MFB = 7.1
F = 87.5 MFE = 25.4
(h) EMEP_NH4 +
S = 0.6 NMB = - 1.4 MFB = - 1.0
B = - 4.0 NME = 34.2 MFE = 35.6
R = 0.6
F = 75.3
(i) EANET_NH4 +
S = 0.6 NMB = - 5.4
B = -28.7 NME = 45.1
R = 0.7 MFB = - 9.7
F = 60.5 MFE = 50.3
Model
Observation