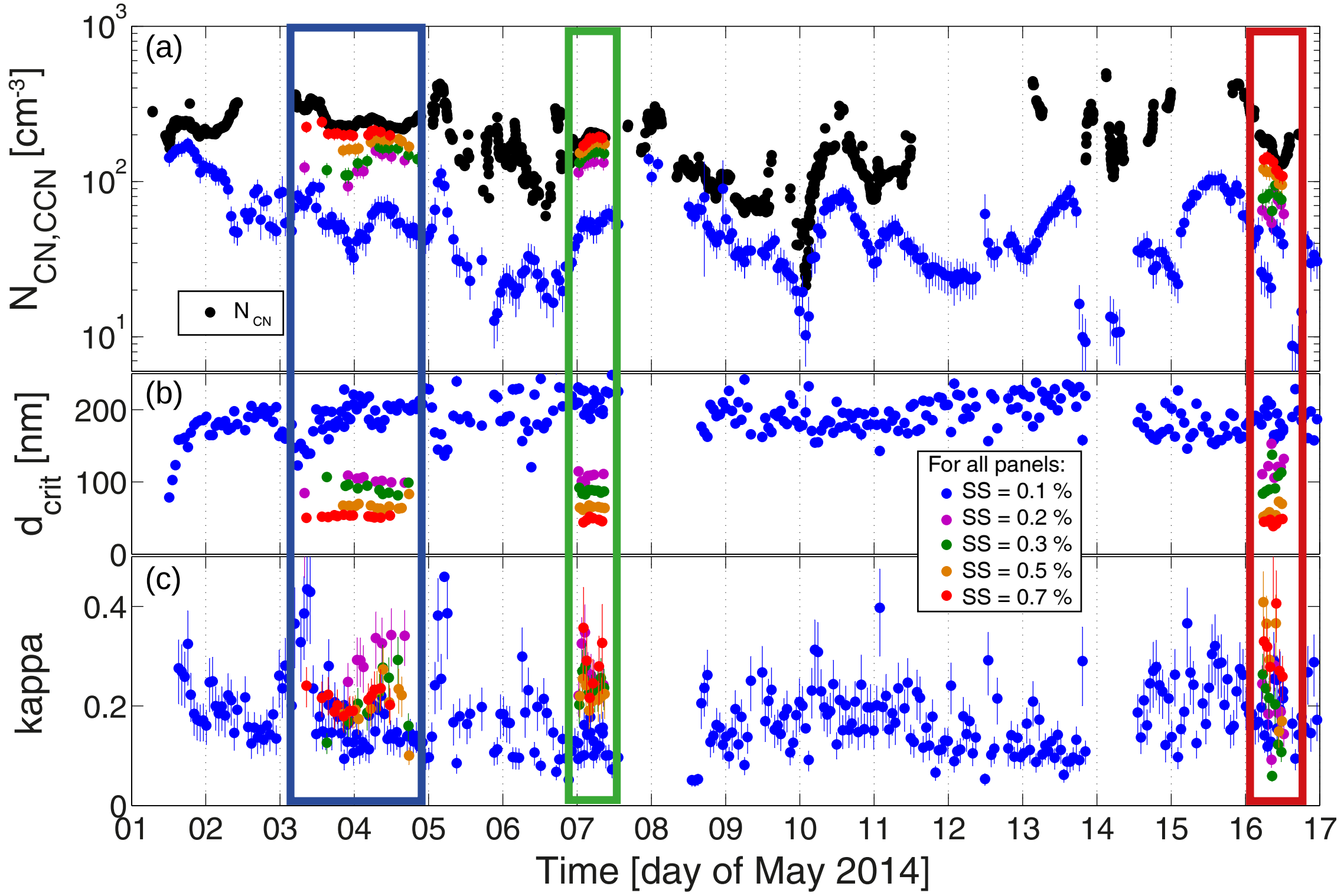
(a)
(b)
(c)
$N_{CN,CCN}$ [cm^{-3}]
d_{crit} [nm]
kappa
N_{CN}
For all panels:
SS = 0.1 %
SS = 0.2 %
SS = 0.3 %
SS = 0.5 %
SS = 0.7 %
Time [day of May 2014]