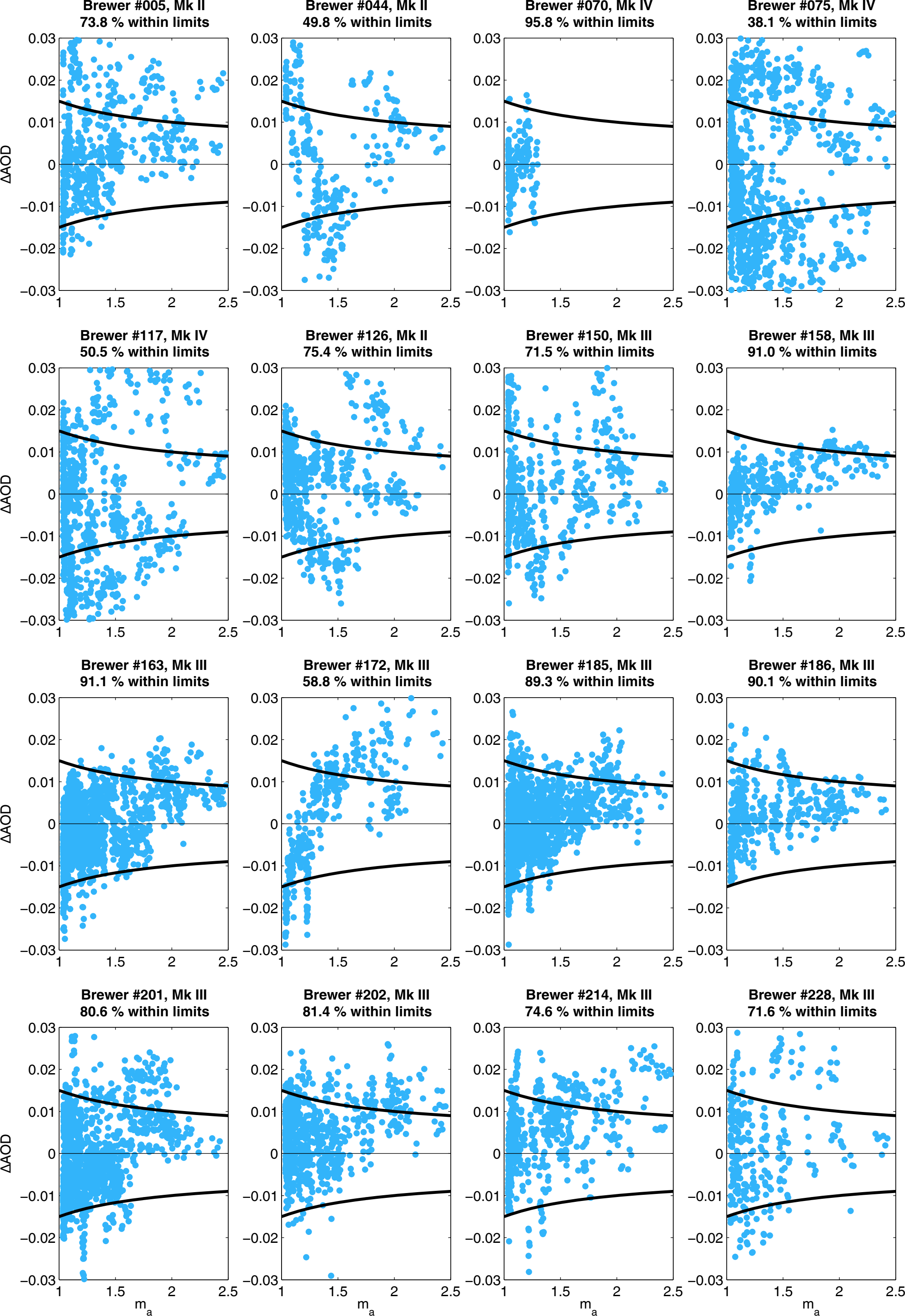
Brewer #005, Mk II
73.8 % within limits
Brewer #044, Mk II
49.8 % within limits
Brewer #070, Mk IV
95.8 % within limits
Brewer #075, Mk IV
38.1 % within limits
Brewer #117, Mk IV
50.5 % within limits
Brewer #126, Mk II
75.4 % within limits
Brewer #150, Mk III
71.5 % within limits
Brewer #158, Mk III
91.0 % within limits
Brewer #163, Mk III
91.1 % within limits
Brewer #172, Mk III
58.8 % within limits
Brewer #185, Mk III
89.3 % within limits
Brewer #186, Mk III
90.1 % within limits
Brewer #201, Mk III
80.6 % within limits
Brewer #202, Mk III
81.4 % within limits
Brewer #214, Mk III
74.6 % within limits
Brewer #228, Mk III
71.6 % within limits
ΔAOD
m_a
0.03
0.02
0.01
0
−0.01
−0.02
−0.03
1
1.5
2
2.5