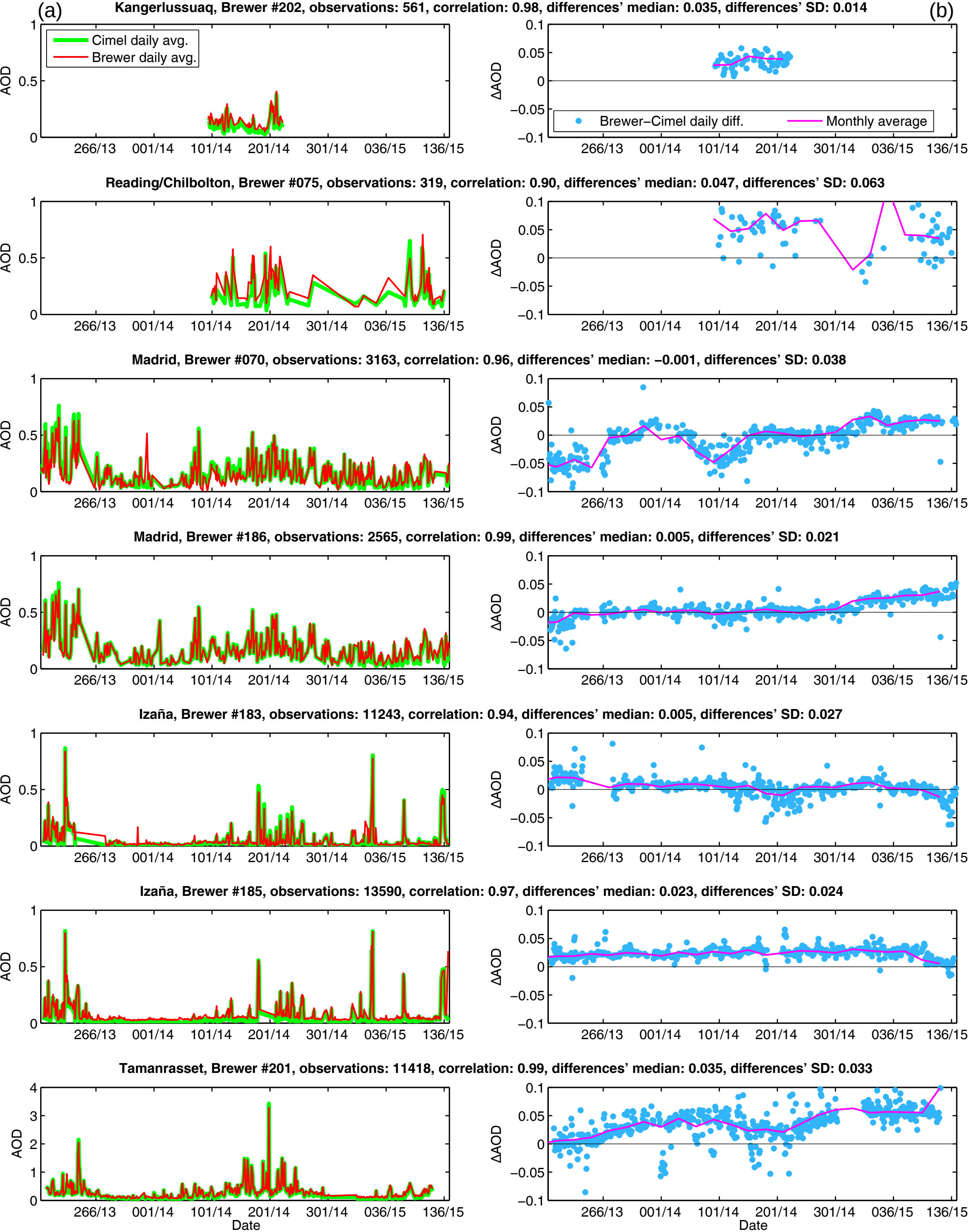
(a)
(b)
Kangerlussuaq, Brewer #202, observations: 561, correlation: 0.98, differences' median: 0.035, differences' SD: 0.014
Cimel daily avg.
Brewer daily avg.
Brewer−Cimel daily diff.
Monthly average
Reading/Chilbolton, Brewer #075, observations: 319, correlation: 0.90, differences' median: 0.047, differences' SD: 0.063
Madrid, Brewer #070, observations: 3163, correlation: 0.96, differences' median: −0.001, differences' SD: 0.038
Madrid, Brewer #186, observations: 2565, correlation: 0.99, differences' median: 0.005, differences' SD: 0.021
Izaña, Brewer #183, observations: 11243, correlation: 0.94, differences' median: 0.005, differences' SD: 0.027
Izaña, Brewer #185, observations: 13590, correlation: 0.97, differences' median: 0.023, differences' SD: 0.024
Tamanrasset, Brewer #201, observations: 11418, correlation: 0.99, differences' median: 0.035, differences' SD: 0.033
AOD
ΔAOD
266/13
001/14
101/14
201/14
301/14
036/15
136/15
Date