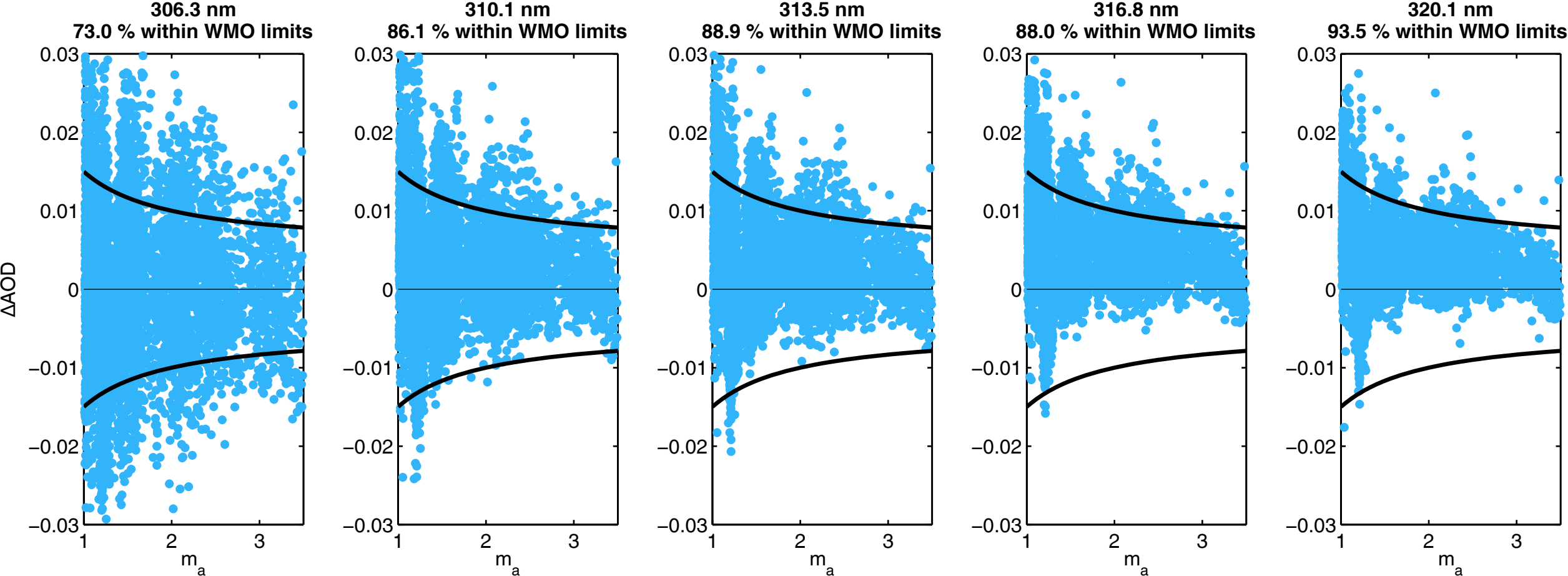
306.3 nm
73.0 % within WMO limits
310.1 nm
86.1 % within WMO limits
313.5 nm
88.9 % within WMO limits
316.8 nm
88.0 % within WMO limits
320.1 nm
93.5 % within WMO limits
ΔAOD
0.03
0.02
0.01
0
−0.01
−0.02
−0.03
1
2
3
m_a