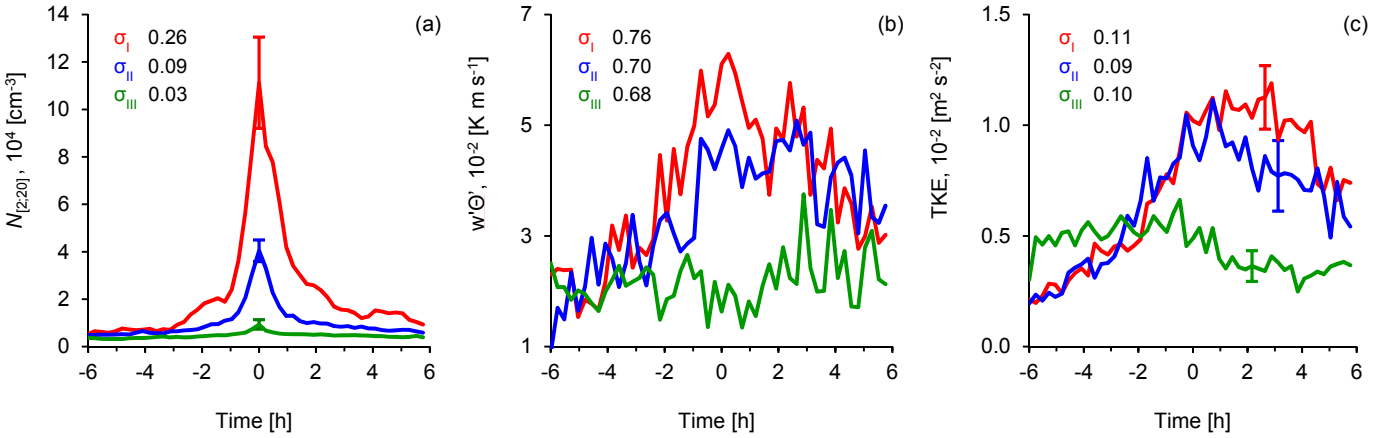
(a)
σI 0.26
σII 0.09
σIII 0.03
N[2-20], 10^4 [cm^-3]
Time [h]
(b)
σI 0.76
σII 0.70
σIII 0.68
w'Θ', 10^-2 [K m s^-1]
Time [h]
(c)
σI 0.11
σII 0.09
σIII 0.10
TKE, 10^-2 [m^2 s^-2]
Time [h]