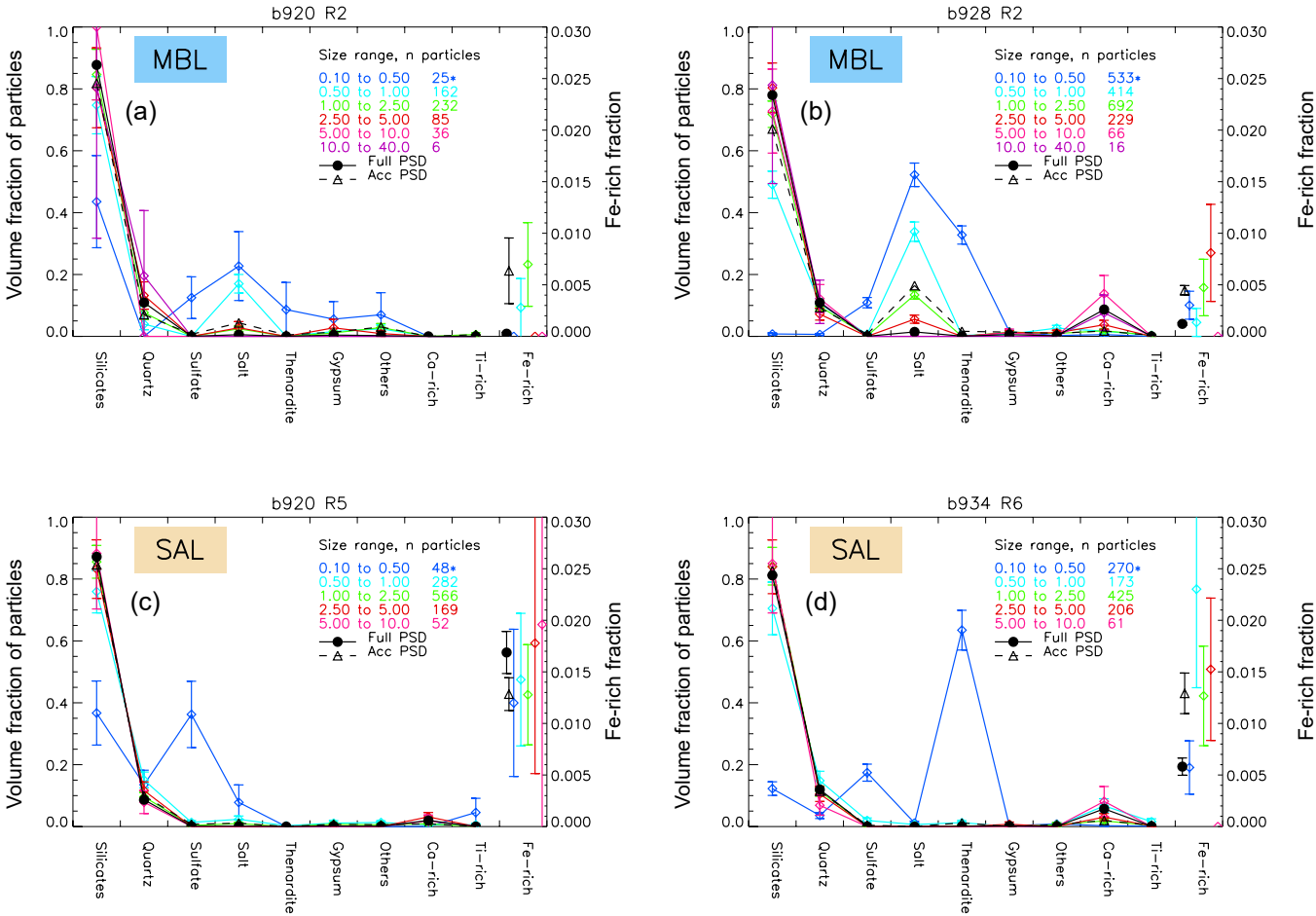
b920 R2
MBL
(a)
Size range, n particles
0.10 to 0.50 25*
0.50 to 1.00 162
1.00 to 2.50 232
2.50 to 5.00 85
5.00 to 10.0 36
10.0 to 40.0 6
Full PSD
Acc PSD
Volume fraction of particles
Fe-rich fraction
Silicates
Quartz
Sulfate
Salt
Thenardite
Gypsum
Others
Ca-rich
Ti-rich
Fe-rich
b928 R2
MBL
(b)
Size range, n particles
0.10 to 0.50 533*
0.50 to 1.00 414
1.00 to 2.50 692
2.50 to 5.00 229
5.00 to 10.0 66
10.0 to 40.0 16
Full PSD
Acc PSD
b920 R5
SAL
(c)
Size range, n particles
0.10 to 0.50 48*
0.50 to 1.00 282
1.00 to 2.50 566
2.50 to 5.00 169
5.00 to 10.0 52
Full PSD
Acc PSD
b934 R6
SAL
(d)
Size range, n particles
0.10 to 0.50 270*
0.50 to 1.00 173
1.00 to 2.50 425
2.50 to 5.00 206
5.00 to 10.0 61
Full PSD
Acc PSD