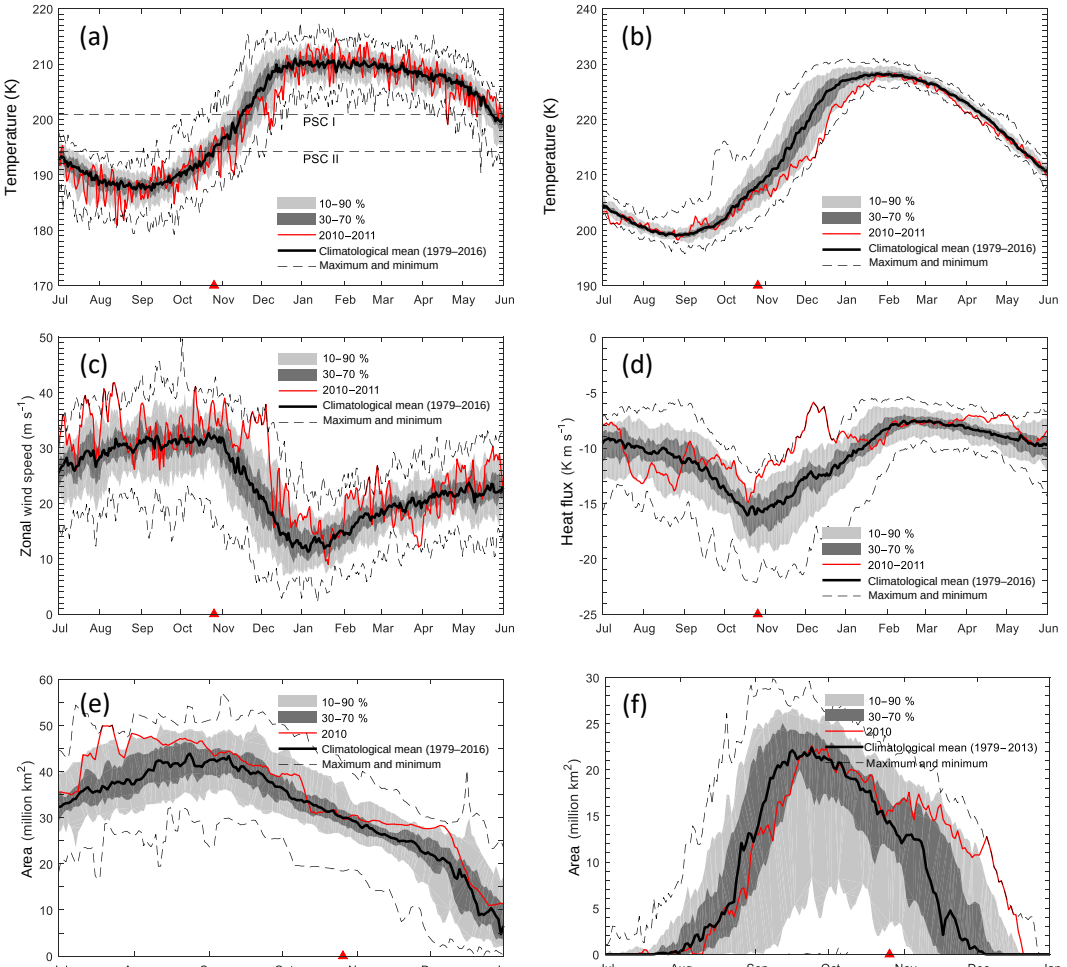
(a)
Temperature (K)
PSC I
PSC II
10–90 %
30–70 %
2010–2011
Climatological mean (1979–2016)
Maximum and minimum
Jul Aug Sep Oct Nov Dec Jan Feb Mar Apr May Jun
(b)
Temperature (K)
10–90 %
30–70 %
2010–2011
Climatological mean (1979–2016)
Maximum and minimum
Jul Aug Sep Oct Nov Dec Jan Feb Mar Apr May Jun
(c)
Zonal wind speed (m s$^{-1}$)
10–90 %
30–70 %
2010–2011
Climatological mean (1979–2016)
Maximum and minimum
Jul Aug Sep Oct Nov Dec Jan Feb Mar Apr May Jun
(d)
Heat flux (K m s$^{-1}$)
10–90 %
30–70 %
2010–2011
Climatological mean (1979–2016)
Maximum and minimum
Jul Aug Sep Oct Nov Dec Jan Feb Mar Apr May Jun
(e)
Area (million km$^2$)
10–90 %
30–70 %
2010
Climatological mean (1979–2016)
Maximum and minimum
Jul Aug Sep Oct Nov Dec Jan
(f)
Area (million km$^2$)
10–90 %
30–70 %
2010
Climatological mean (1979–2013)
Maximum and minimum
Jul Aug Sep Oct Nov Dec Jan