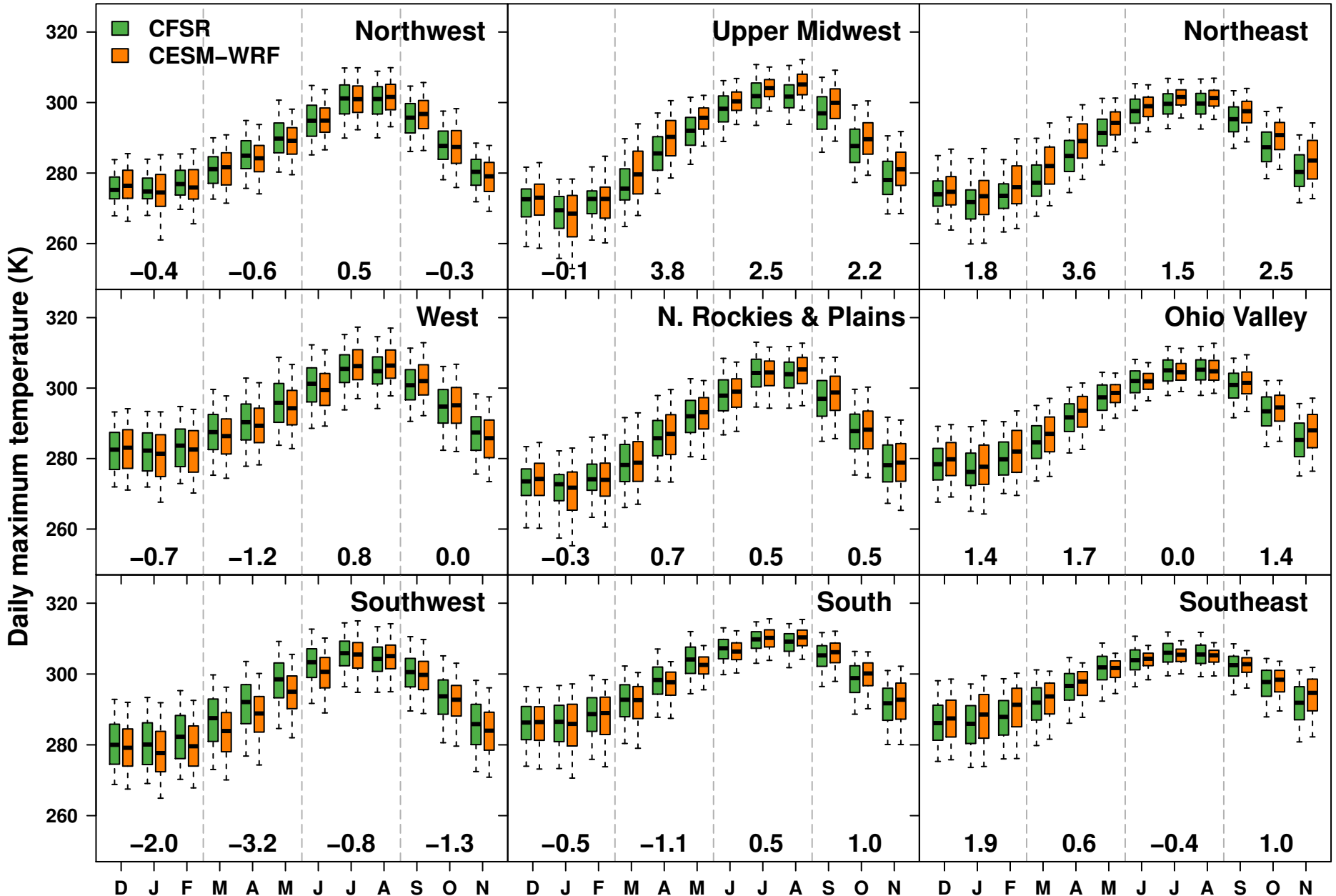
CFSR
CESM–WRF
Daily maximum temperature (K)
Northwest
–0.4
–0.6
0.5
–0.3
Upper Midwest
–0.1
3.8
2.5
2.2
Northeast
1.8
3.6
1.5
2.5
West
–0.7
–1.2
0.8
0.0
N. Rockies & Plains
–0.3
0.7
0.5
0.5
Ohio Valley
1.4
1.7
0.0
1.4
Southwest
–2.0
–3.2
–0.8
–1.3
South
–0.5
–1.1
0.5
1.0
Southeast
1.9
0.6
–0.4
1.0
320
300
280
260
D J F M A M J J A S O N