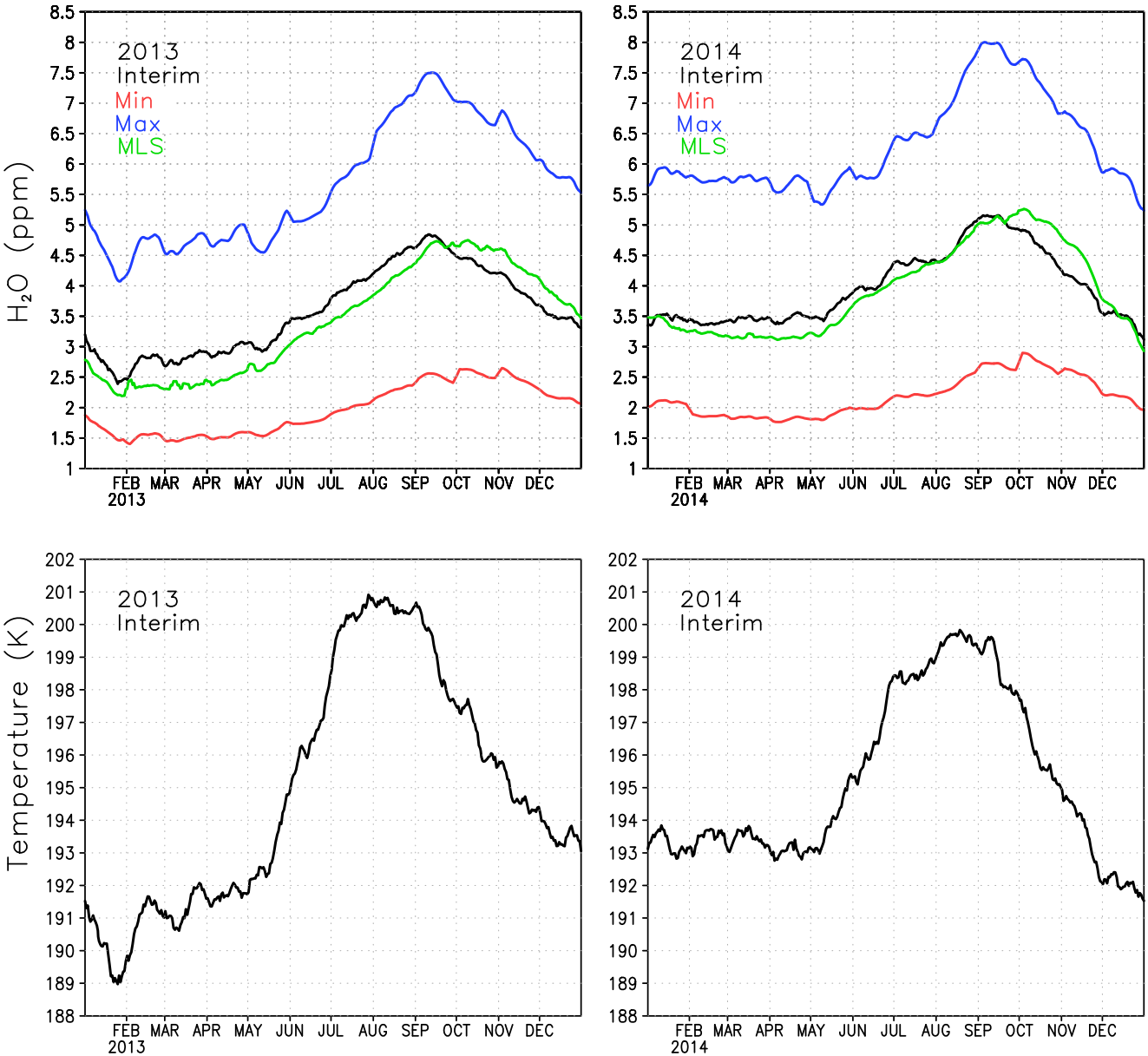21° S–21° N, 80 hPa