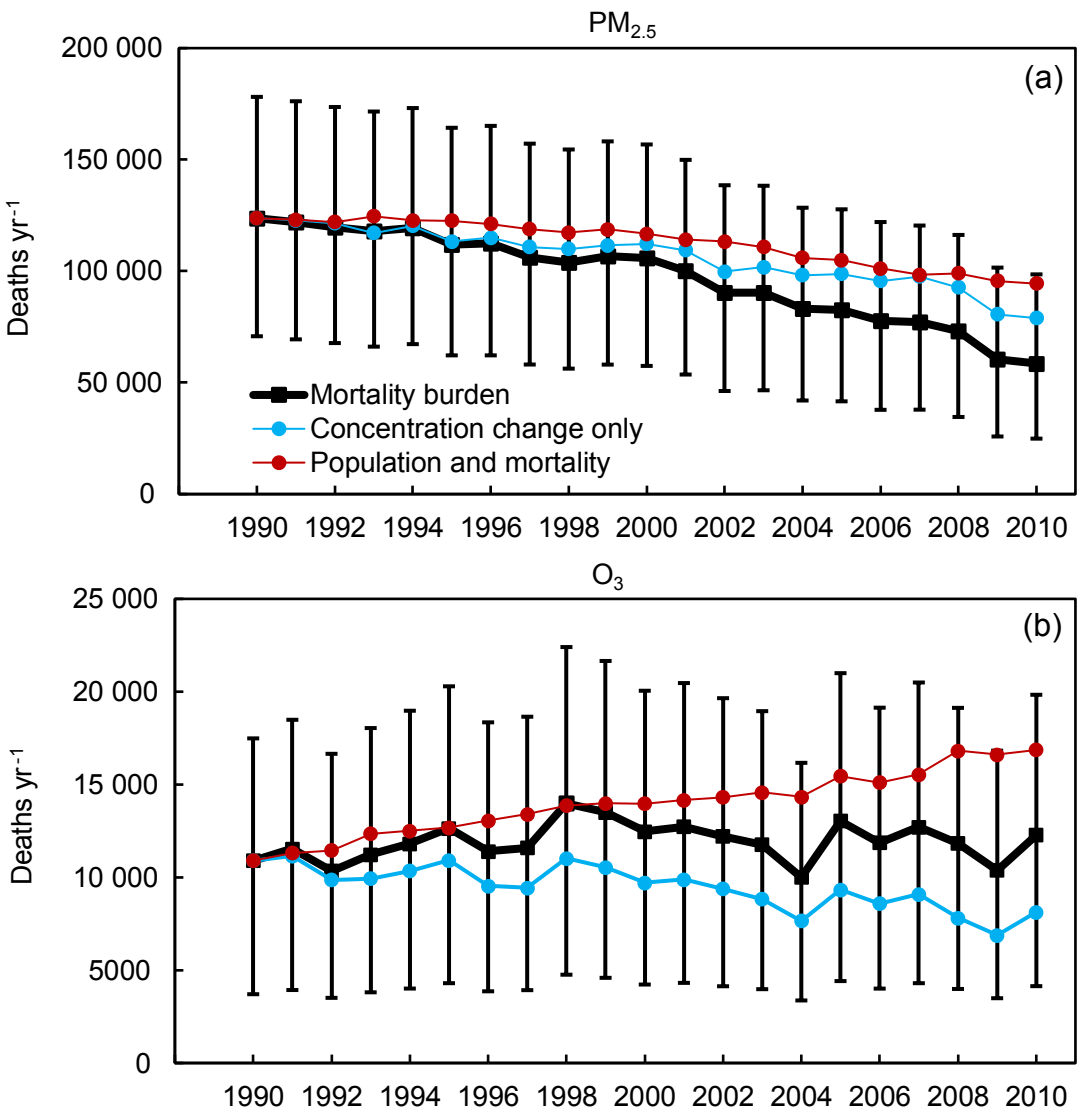
PM2.5
(a)
Deaths yr-1
200 000
150 000
100 000
50 000
0
Mortality burden
Concentration change only
Population and mortality
1990
1992
1994
1996
1998
2000
2002
2004
2006
2008
2010
O3
(b)
Deaths yr-1
25 000
20 000
15 000
10 000
5000
0
1990
1992
1994
1996
1998
2000
2002
2004
2006
2008
2010