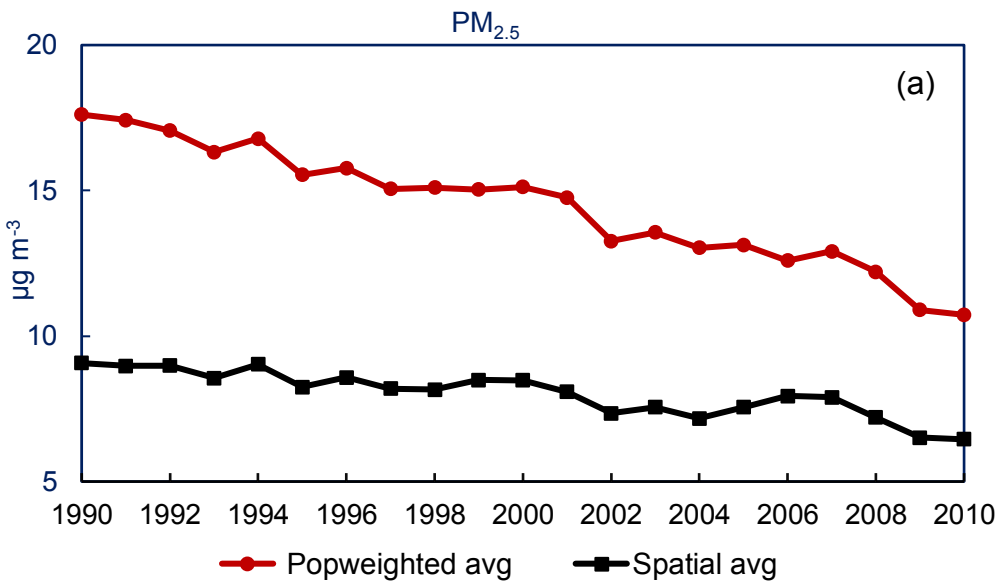
PM2.5
(a)
μg m-3
20
15
10
5
1990
1992
1994
1996
1998
2000
2002
2004
2006
2008
2010
Popweighted avg
Spatial avg

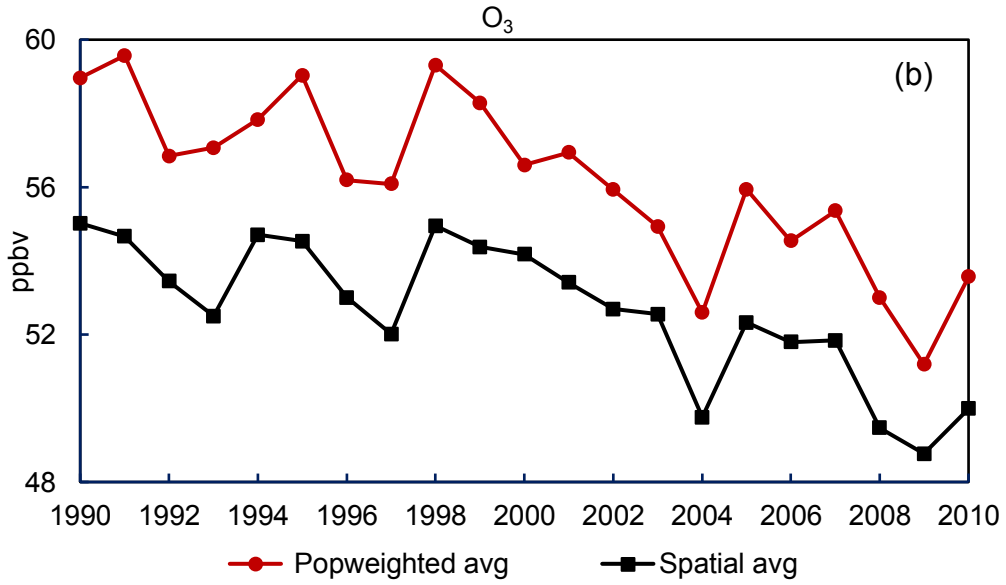
O3
(b)
ppbv
60
56
52
48
1990
1992
1994
1996
1998
2000
2002
2004
2006
2008
2010
Popweighted avg
Spatial avg