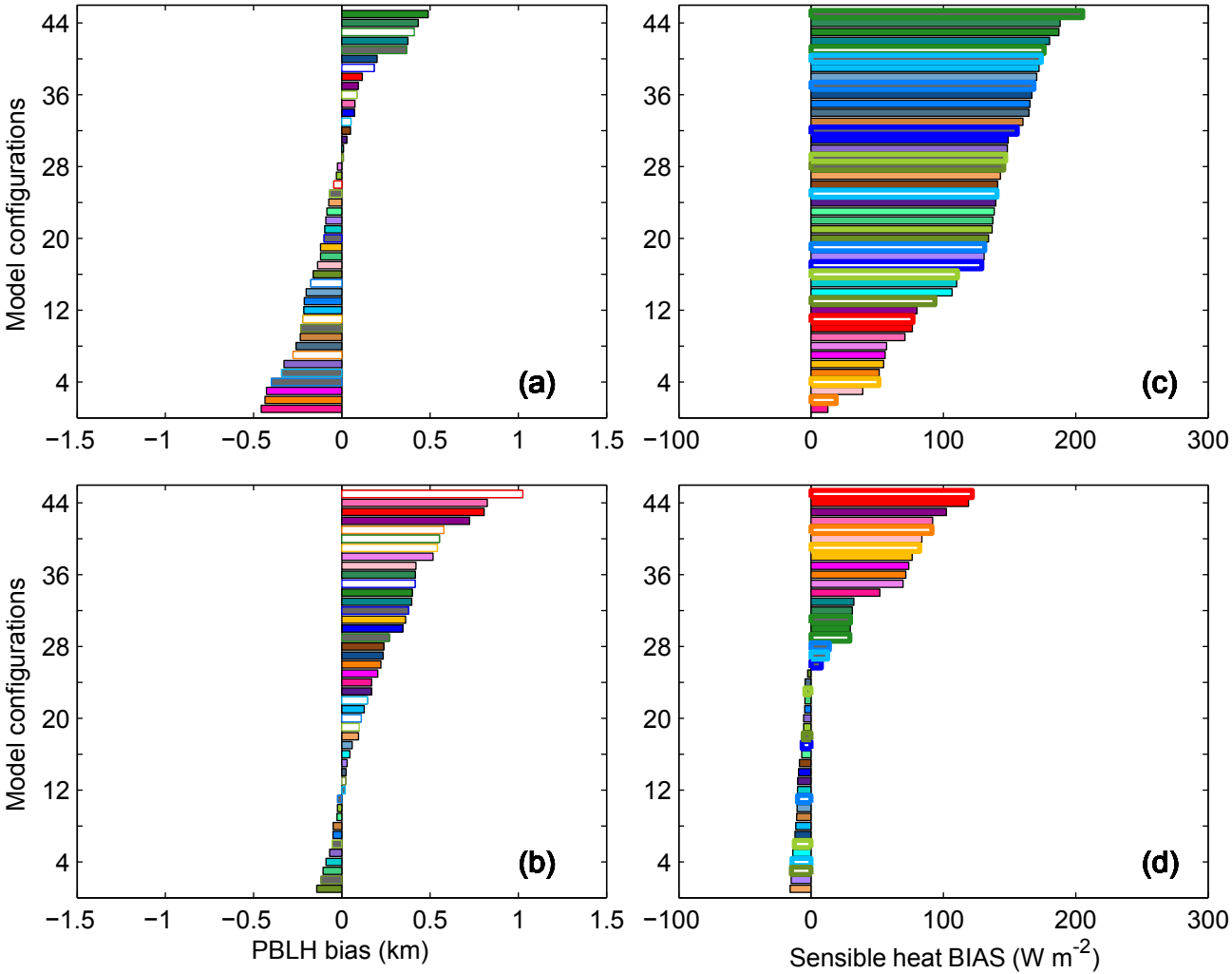
Model configurations
44
36
28
20
12
4
(a)
(b)
(c)
(d)
−1.5
−1
−0.5
0
0.5
1
1.5
−100
0
100
200
300
PBLH bias (km)
Sensible heat BIAS (W m^{-2})