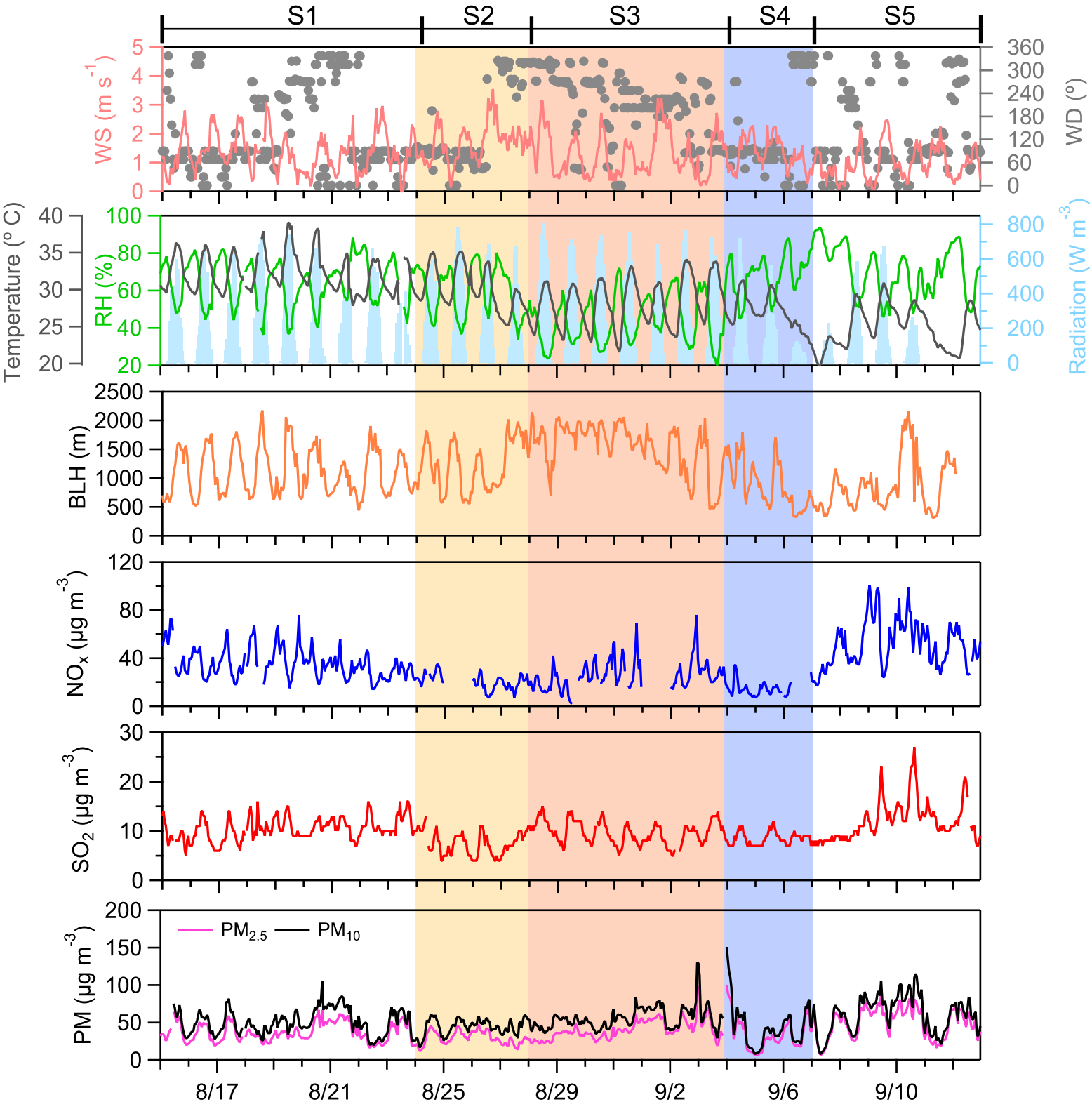
S1
S2
S3
S4
S5
WS (m s-1)
WD (°)
Temperature (° C)
RH (%)
Radiation (W m-3)
BLH (m)
NOx (μg m-3)
SO2 (μg m-3)
PM (μg m-3)
PM2.5
PM10
8/17
8/21
8/25
8/29
9/2
9/6
9/10