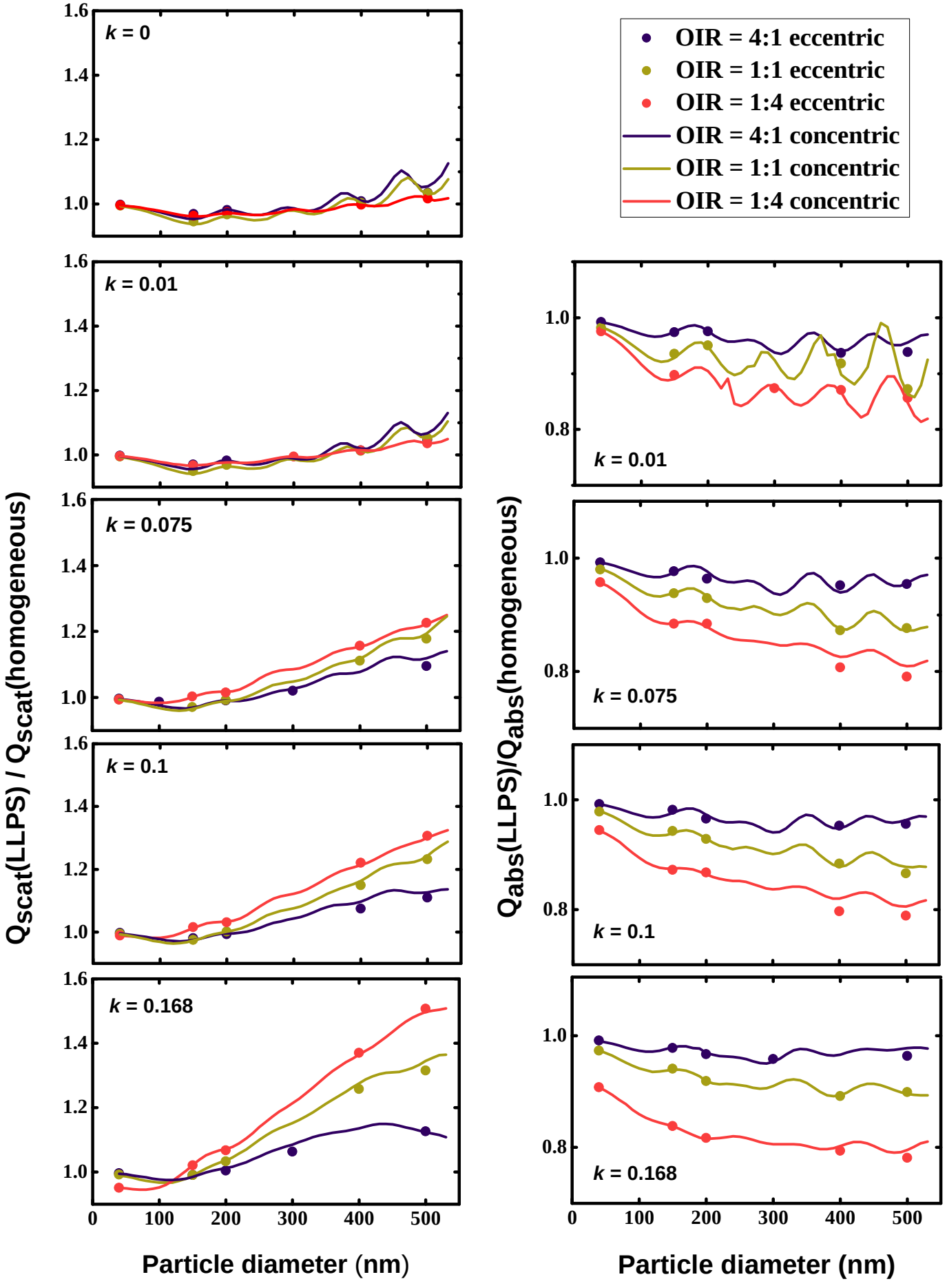
OIR = 4:1 eccentric
OIR = 1:1 eccentric
OIR = 1:4 eccentric
OIR = 4:1 concentric
OIR = 1:1 concentric
OIR = 1:4 concentric
k = 0
k = 0.01
k = 0.075
k = 0.1
k = 0.168
Qscat(LLPS) / Qscat(homogeneous)
Qabs(LLPS)/Qabs(homogeneous)
Particle diameter (nm)
Particle diameter (nm)