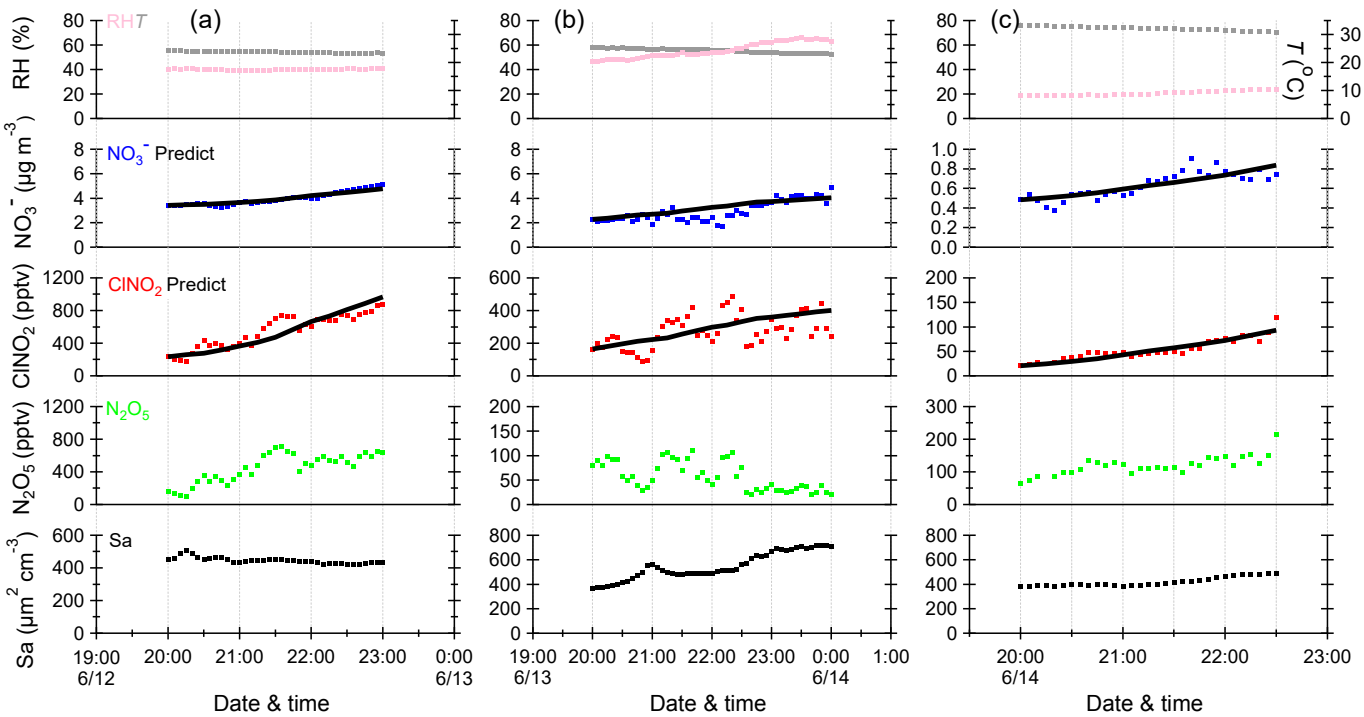
(a)
(b)
(c)
RH
T
RH (%)
T (°C)
NO3- Predict
NO3- (μg m-3)
ClNO2 Predict
ClNO2 (pptv)
N2O5
N2O5 (pptv)
Sa
Sa (μm2 cm-3)
19:00 6/12
20:00
21:00
22:00
23:00
0:00 6/13
19:00 6/13
0:00 6/14
1:00
20:00 6/14
Date & time